

PARENT PARCEL: 07-00-021-119-007
CHILD PARCEL: 07-00-021-119-154, -155
STARTING POINT: INTERSECTION OF C/L OF CENTER RIDGE RD. AND C/L OF ROOT RD.

14-00659

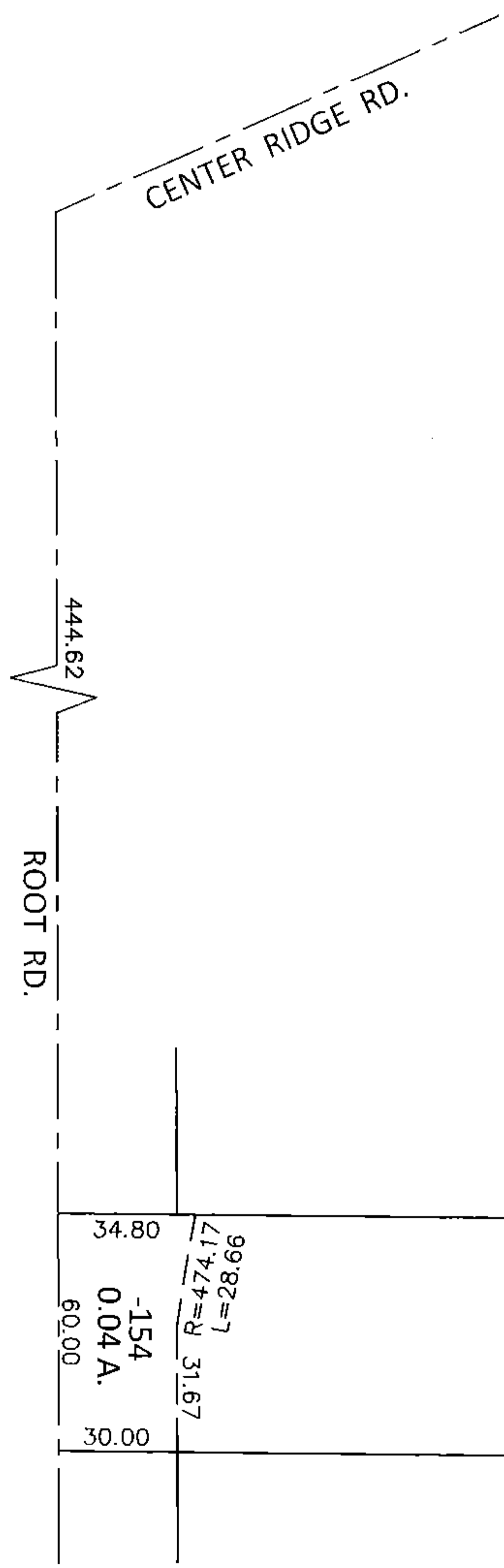
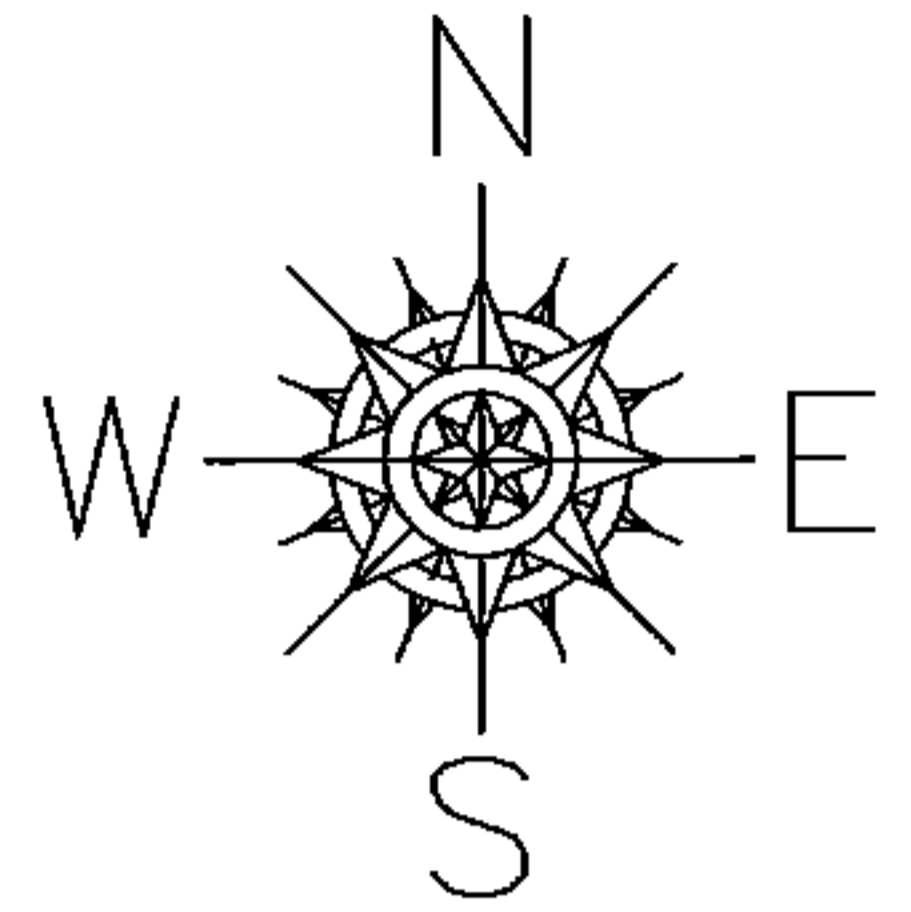

LOR-20-22.13
266-WDV

34.80
60.00
30.00
-154
0.04 A.
 $L=71^{\circ}47'41.17''$
 $R=28.66$
31.67
~~-007~~ 0.64 A.
-155
0.60 A.

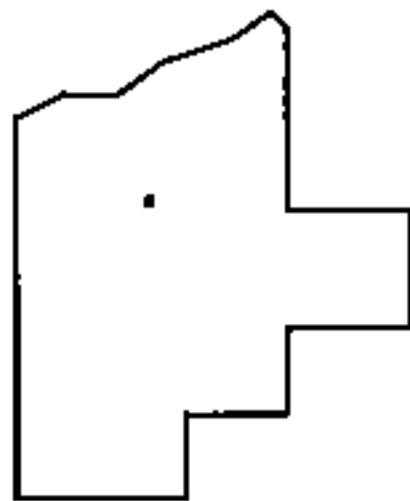

SPLITS/DEEDS PROCESSED
LORAIN COUNTY TAX MAP DEPARTMENT
226 MIDDLE AVE. ELYRIA, OHIO

SURVEYED BY: WILLIAM D. THOMAS
CLOSURE: .00:10,000
MAP PAGE(S): 7-00-021-D
APPROVED BY: RRM DATE: 3-19-15
SCALE: 1"=50' PRIOR INST.: 20110371600