

PARENT PARCEL: 07-00-021-118-006

CHILD PARCEL: 07-00-021-118-044, -045

STARTING POINT: INTERSECTION OF C/L OF CENTER RIDGE RD. AND C/L OF ROOT RD.

14-00657

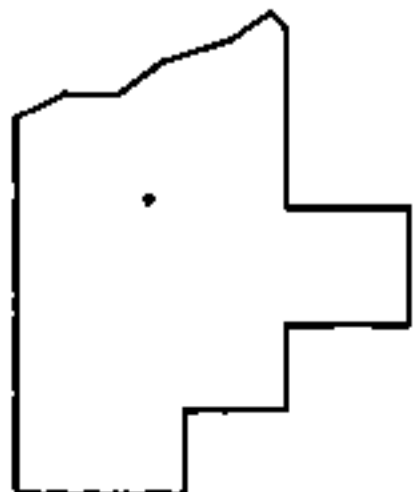
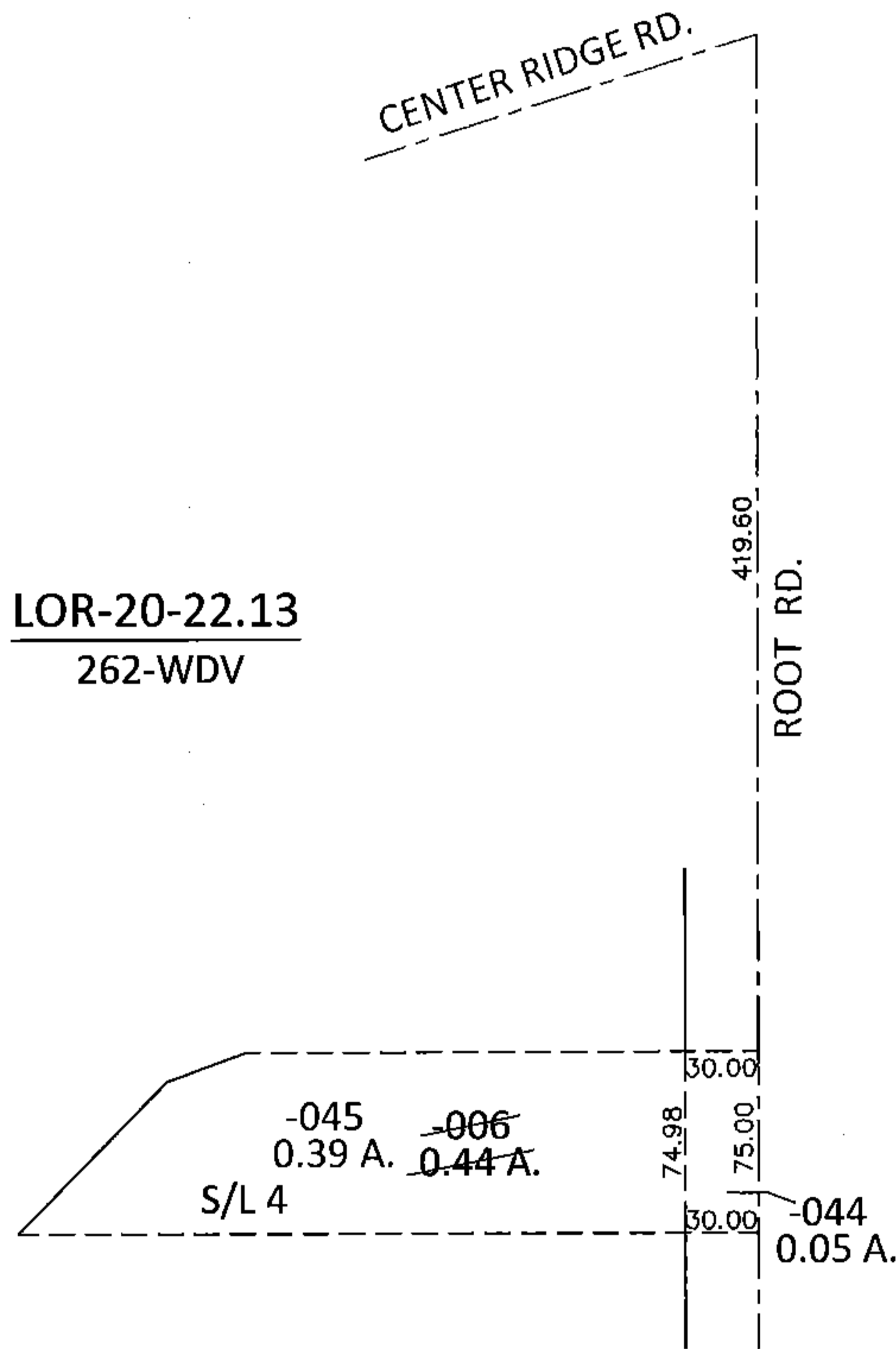
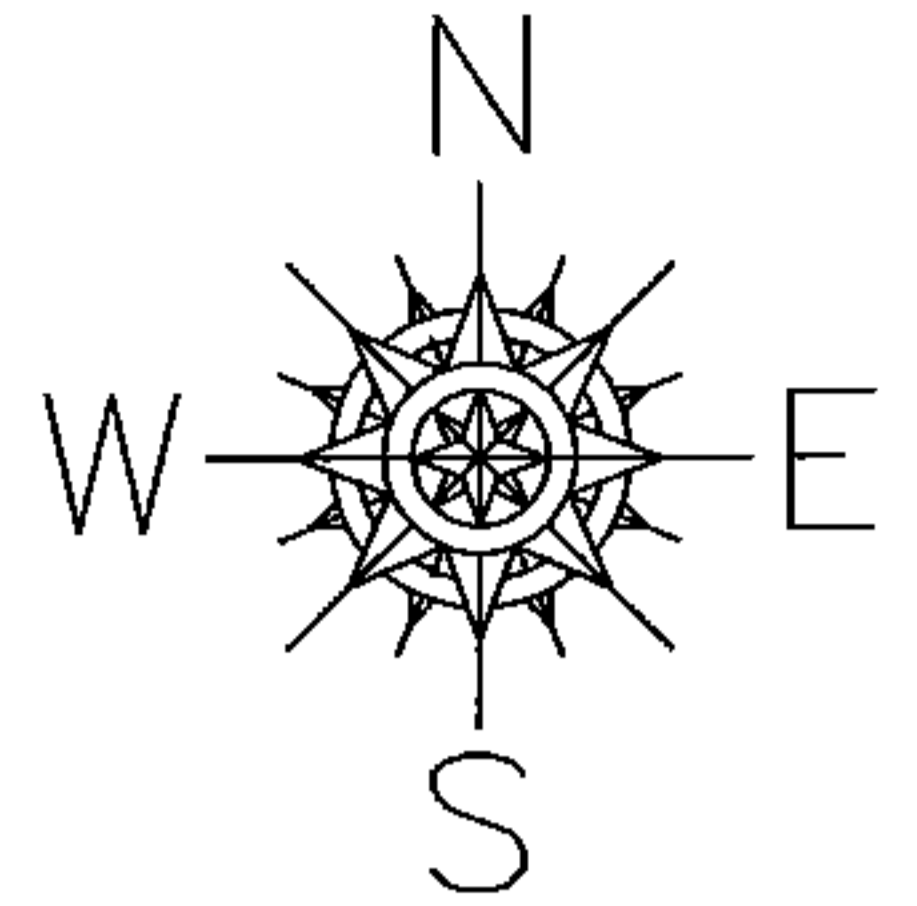

SPLITS/DEEDS PROCESSED

LORAIN COUNTY TAX MAP DEPARTMENT
226 MIDDLE AVE. ELYRIA, OHIO

SURVEYED BY: WILLIAM D. THOMAS

CLOSURE: .00:10,000

MAP PAGE(S): 7-00-021-D

APPROVED BY: RRM DATE: 10-1-14

SCALE: 1"= 100 PRIOR INST.: OR 158/536