

PARENT PARCEL: 07-00-028-102-044

CHILD PARCEL: 07-00-028-102-139, -140

STARTING POINT: INTERSECTION OF C/L OF CENTER RIDGE RD. AND C/L OF S.R.83

14-00650

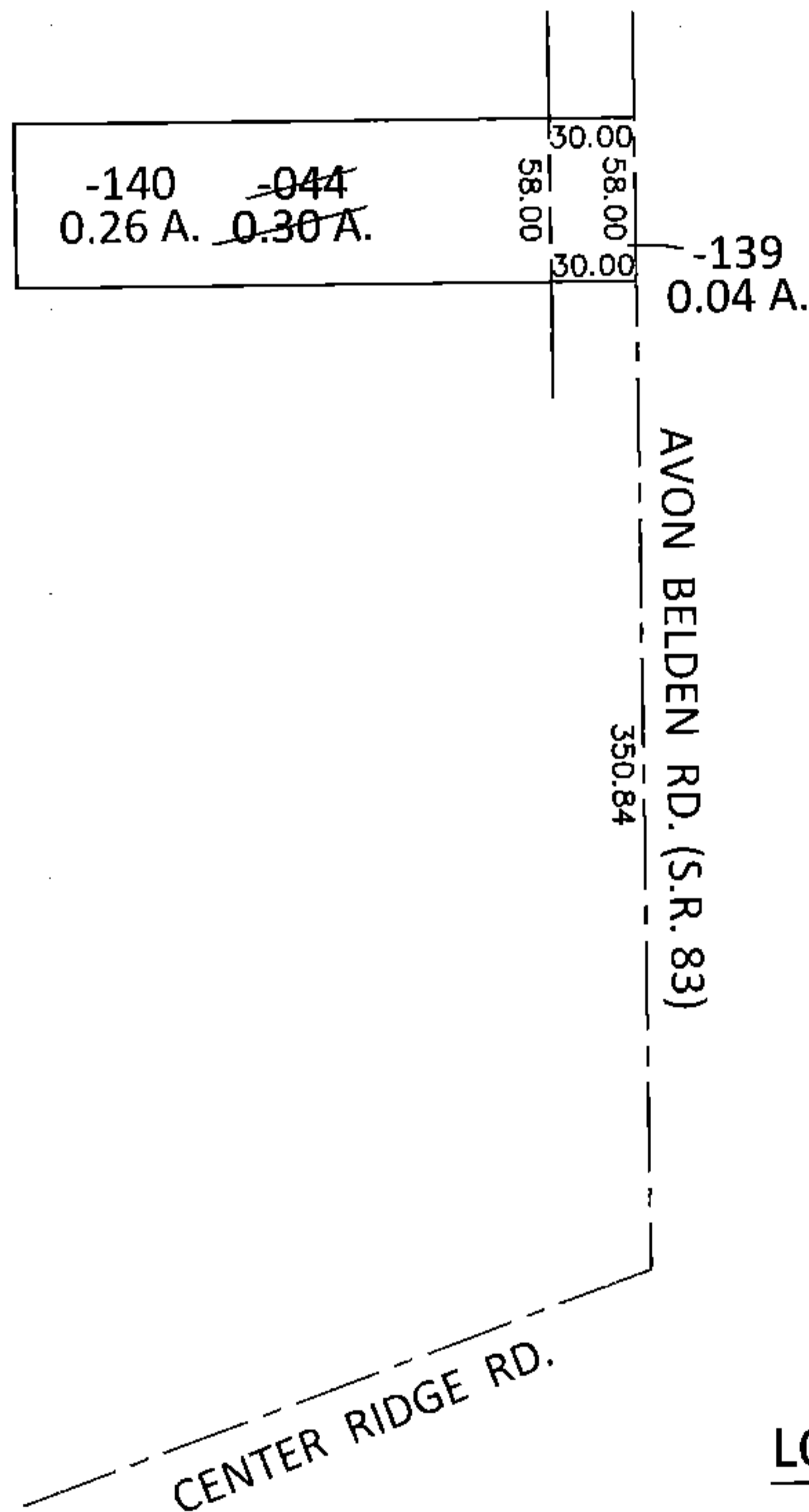
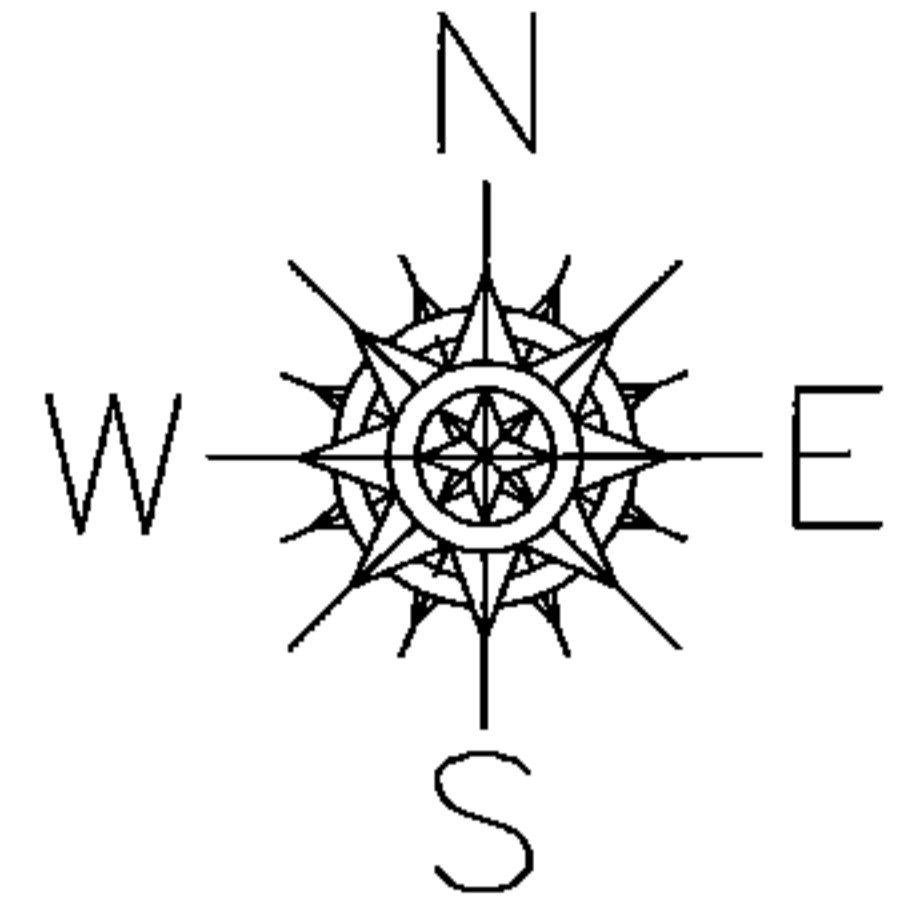

LOR-20-22.13
236-WDV

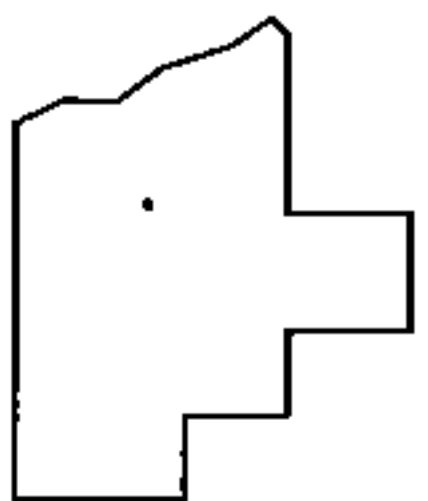

SPLITS/DEEDS PROCESSED

LORAIN COUNTY TAX MAP DEPARTMENT
226 MIDDLE AVE. ELYRIA, OHIO

SURVEYED BY: WILLIAM D. THOMAS

CLOSURE: .00:10,000

MAP PAGE(S): 7-00-028-D

APPROVED BY: RRM DATE: 2-4-15

SCALE: 1"= 100 PRIOR INST.: 20120437498