

PARENT PARCEL: 07-00-028-102-045

CHILD PARCEL: 07-00-028-102-145, -046

STARTING POINT: INTERSECTION OF C/L OF CENTER RIDGE RD. AND C/L OF AVON BELDEN RD.

14-00649

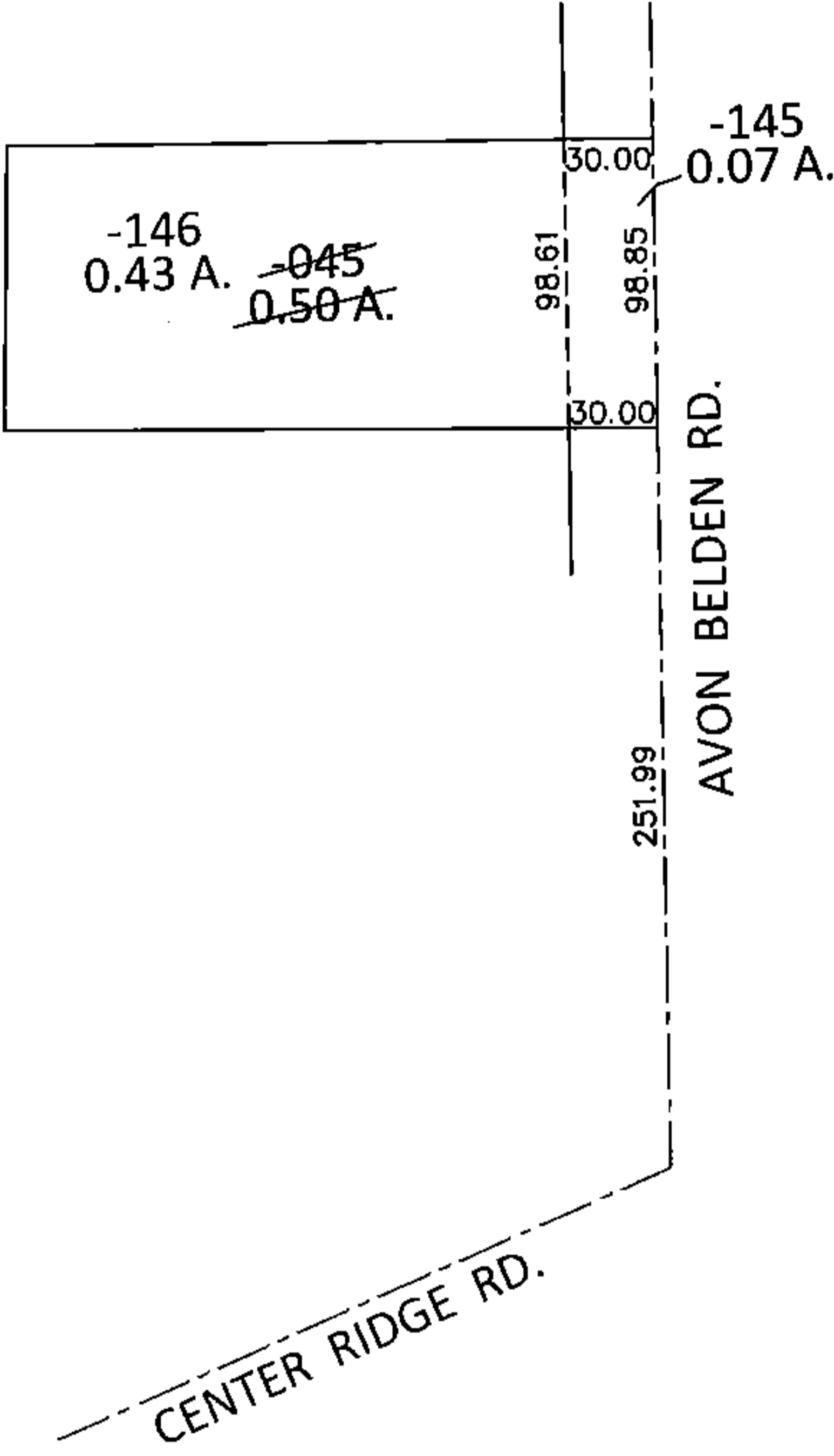
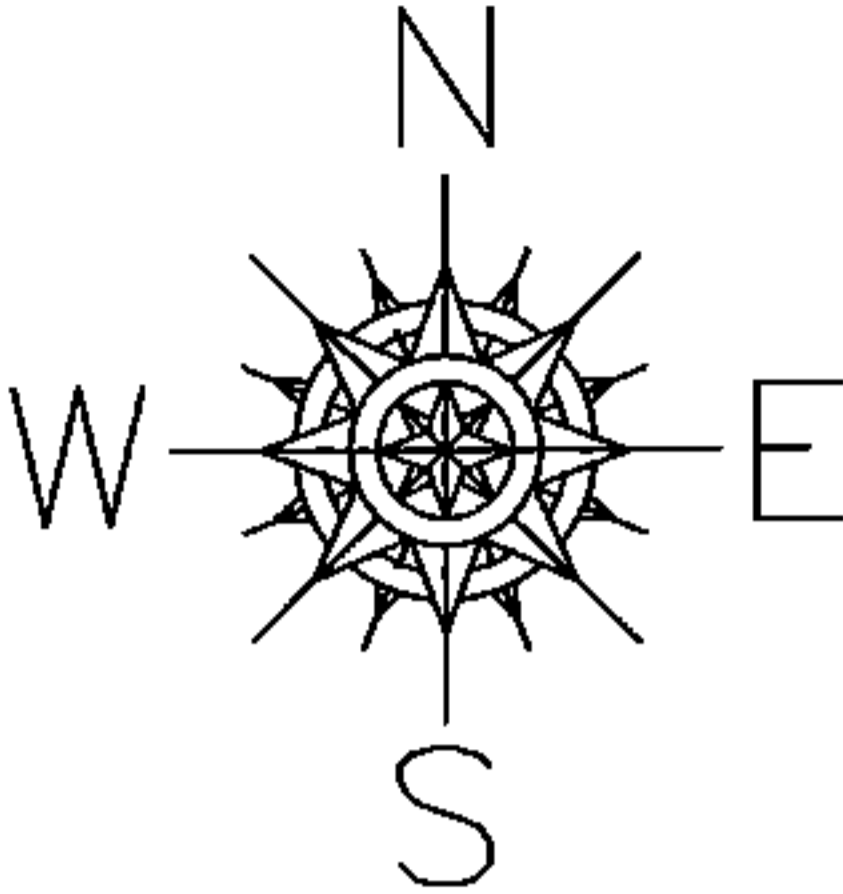

LOR-20-22.13
235-WDV

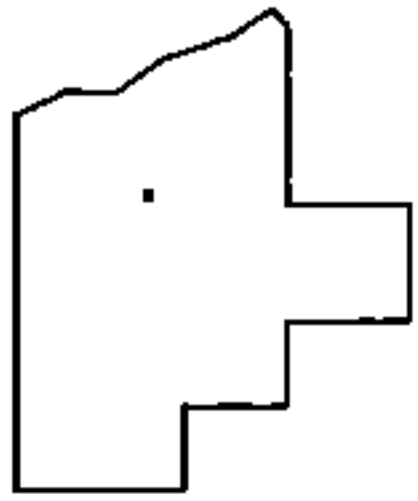

SPLITS/DEEDS PROCESSED
LORAIN COUNTY TAX MAP DEPARTMENT
226 MIDDLE AVE. ELYRIA, OHIO

SURVEYED BY: WILLIAM D. THOMAS
CLOSURE: .01:10,000
MAP PAGE(S): 7-00-028-D
APPROVED BY: RRM DATE: 3-18-15
SCALE: 1"= 100 PRIOR INST.: DV 1049/768