

PARENT PARCEL: 07-00-028-102-064

CHILD PARCEL: 07-00-028-102-143, -144

STARTING POINT: INTERSECTION OF C/L OF CENTER RIDGE RD. AND C/L OF AVON BELDEN RD.

14-00648

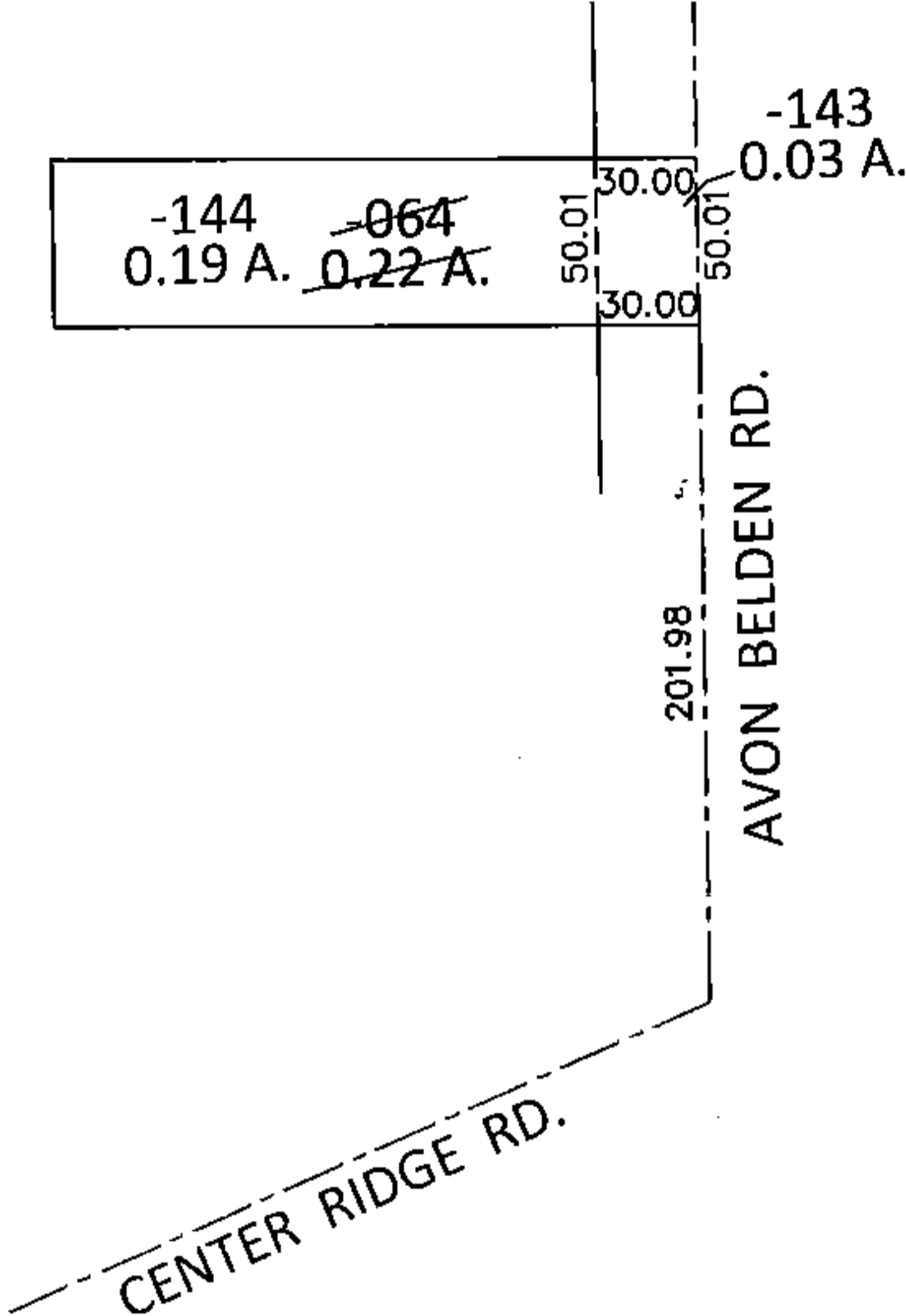
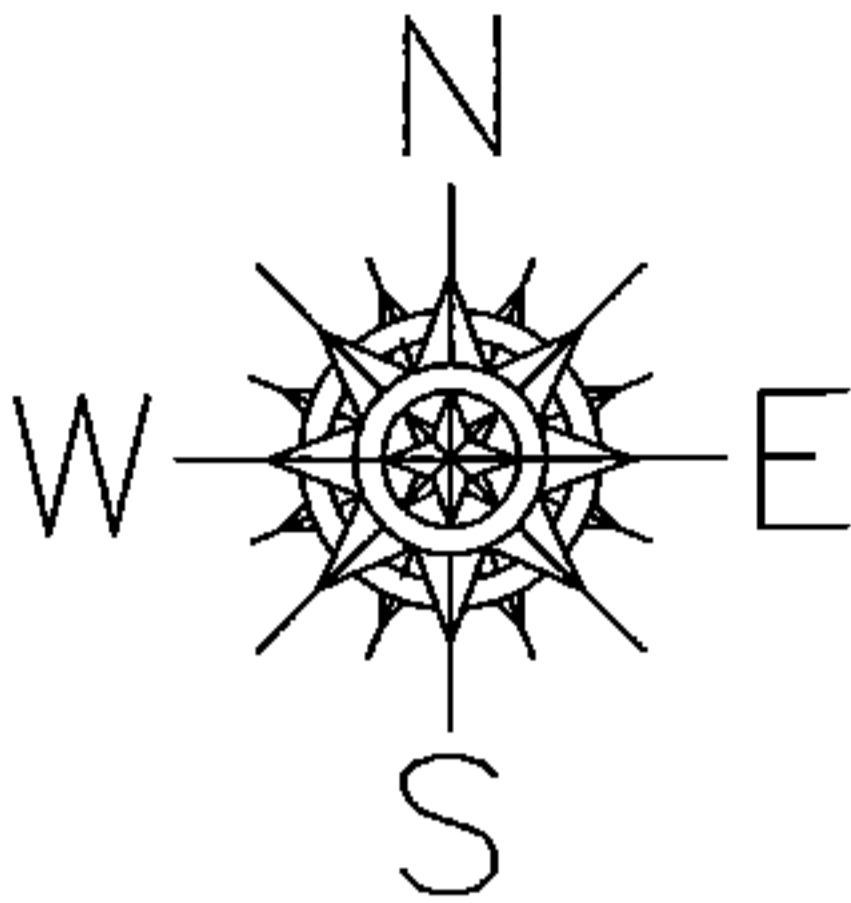

LOR-20-22.13

234-WDV

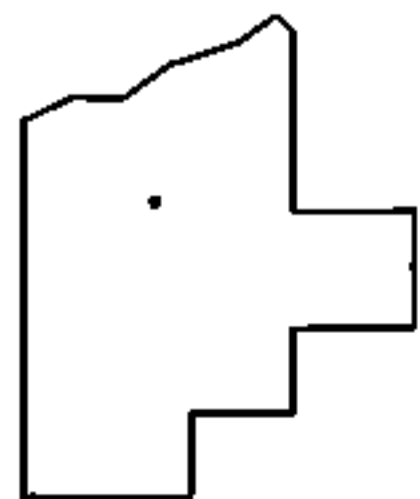

SPLITS/DEEDS PROCESSED

LORAIN COUNTY TAX MAP DEPARTMENT
226 MIDDLE AVE. ELYRIA, OHIO

SURVEYED BY: WILLIAM D. THOMAS
 CLOSURE: .01:10,000
 MAP PAGE(S): 7-00-028-D
 APPROVED BY: RRM DATE: 3-18-15
 SCALE: 1"= 100 PRIOR INST.: DV 808/595