

PARENT PARCEL: 07-00-028-103-067  
CHILD PARCEL: 07-00-028-103-189, -190  
STARTING POINT: INTERSECTION OF C/L OF CENTER RIDGE RD. AND C/L OF AVON BELDEN RD.

**14-00646**

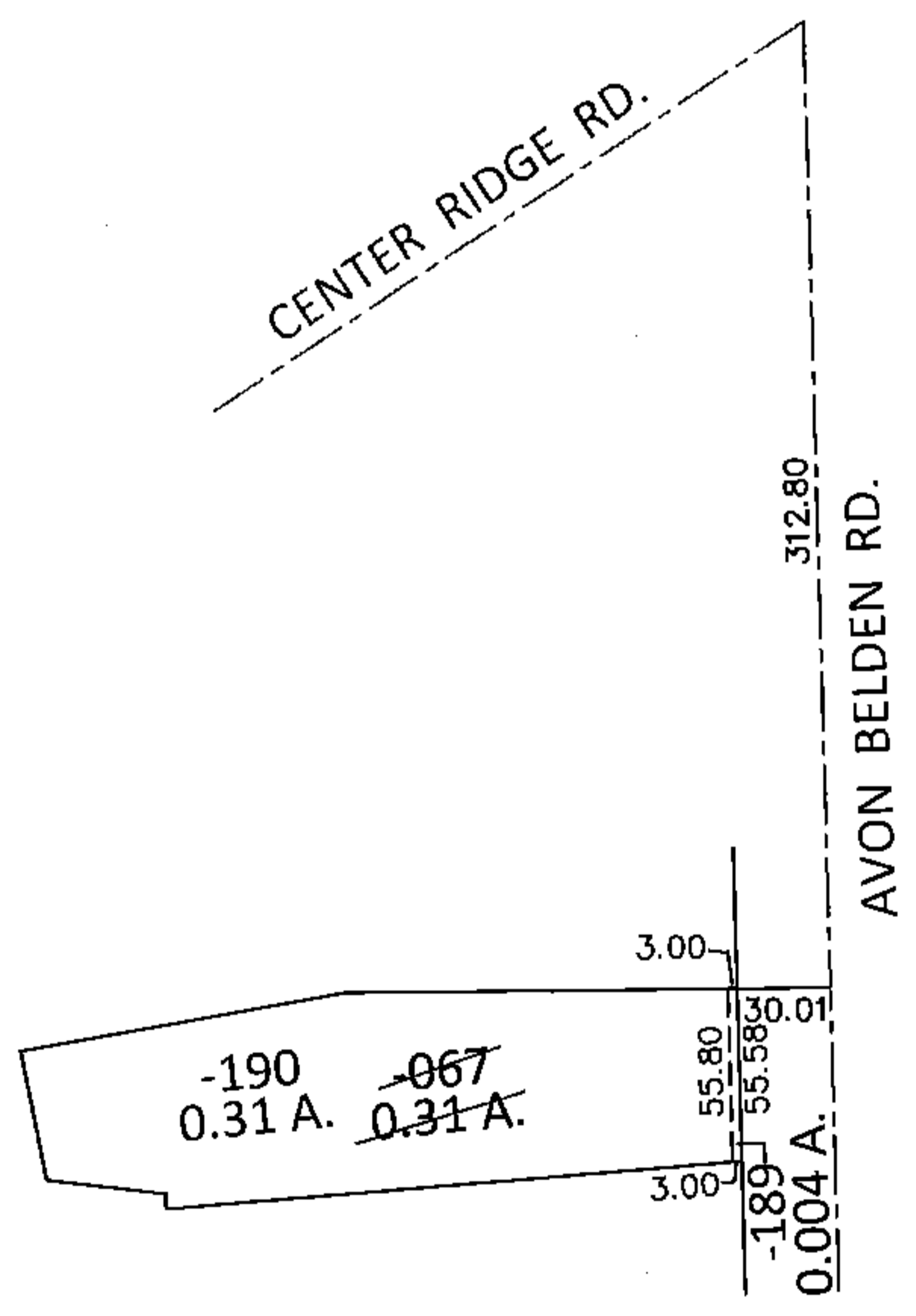

LOR-20-22.13  
230-WDV

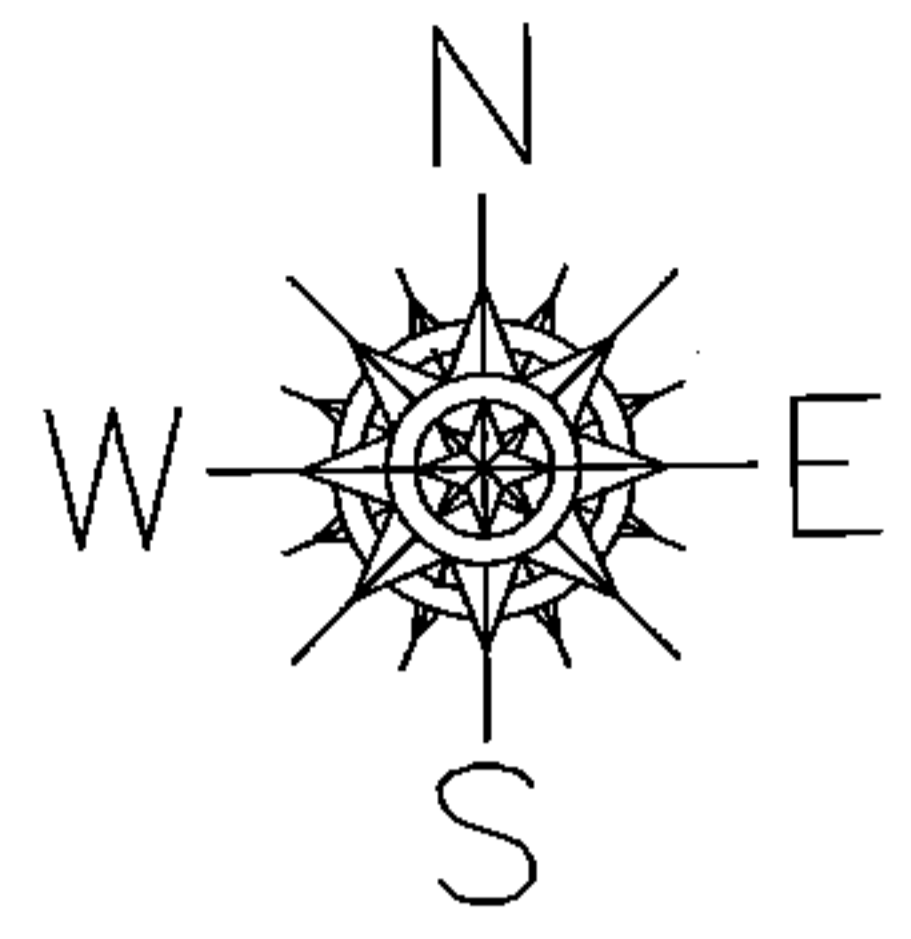
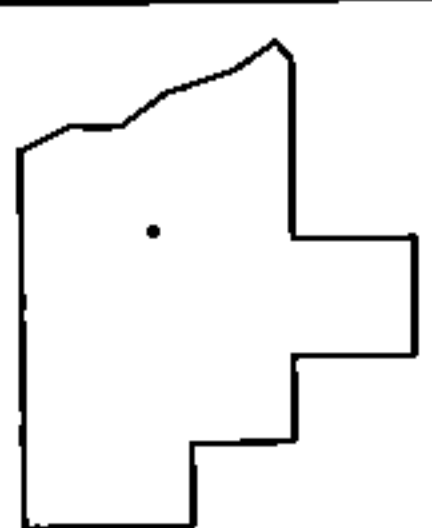

**SPLITS/DEEDS PROCESSED**  
LORAIN COUNTY TAX MAP DEPARTMENT  
226 MIDDLE AVE. ELYRIA, OHIO

SURVEYED BY: WILLIAM D. THOMAS  
CLOSURE: .01:10,000  
MAP PAGE(S): 7-00-028-D  
APPROVED BY: RRM DATE: 3-17-15  
SCALE: 1"= 100 PRIOR INST.: 20070210558