

PARENT PARCEL: 07-00-028-103-068

CHILD PARCEL: 07-00-028-103-187, -188

STARTING POINT: INTERSECTION OF C/L OF CENTER RIDGE RD. AND C/L OF AVON BELDEN RD.

**14-00645**

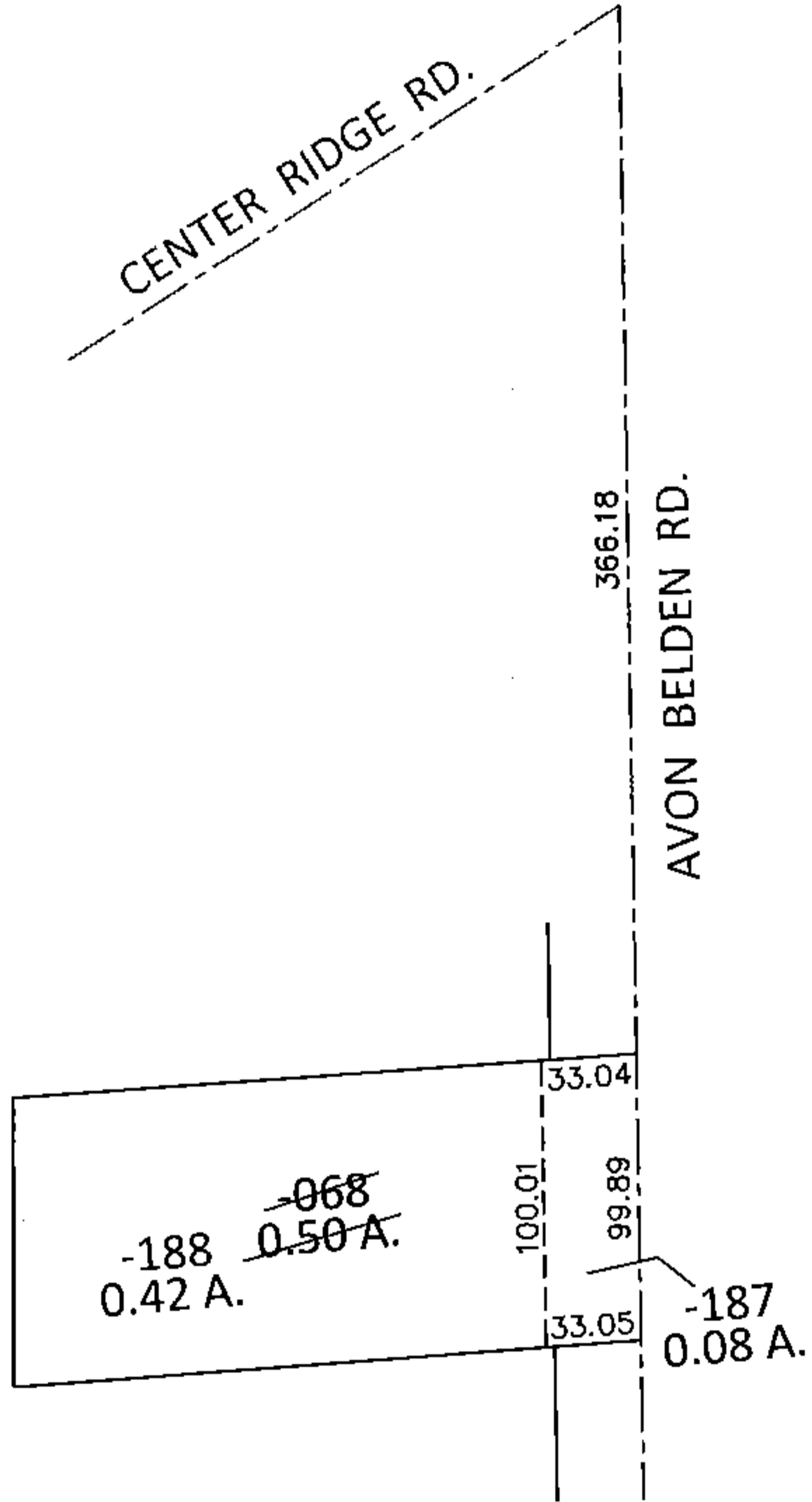
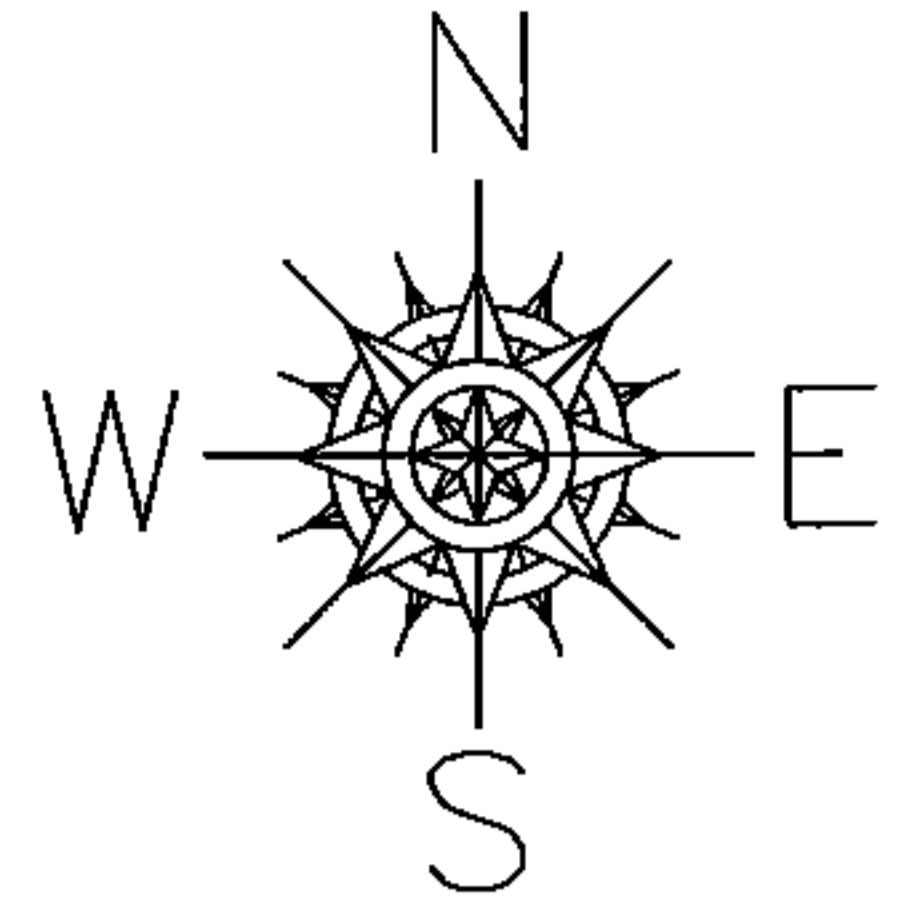

LOR-20-22.13

229-WDV

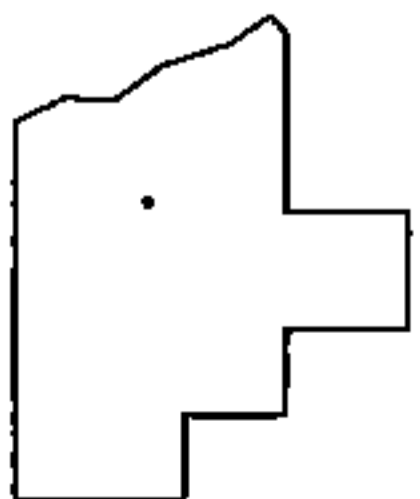

**SPLITS/DEEDS PROCESSED**

LORAIN COUNTY TAX MAP DEPARTMENT  
226 MIDDLE AVE. ELYRIA, OHIO

SURVEYED BY: WILLIAM D. THOMAS

CLOSURE: .01:10,000

MAP PAGE(S): 7-00-028-D

APPROVED BY: RRM DATE: 3-17-15

SCALE: 1"= 100 PRIOR INST.: DV 706/668