

PARENT PARCEL: 07-00-017-130-007

CHILD PARCEL: 07-00-017-130-029, -030

STARTING POINT: INTERSECTION OF C/L OF CENTER RIDGE RD. AND C/L OF EMERALD ST.

**14-00623**

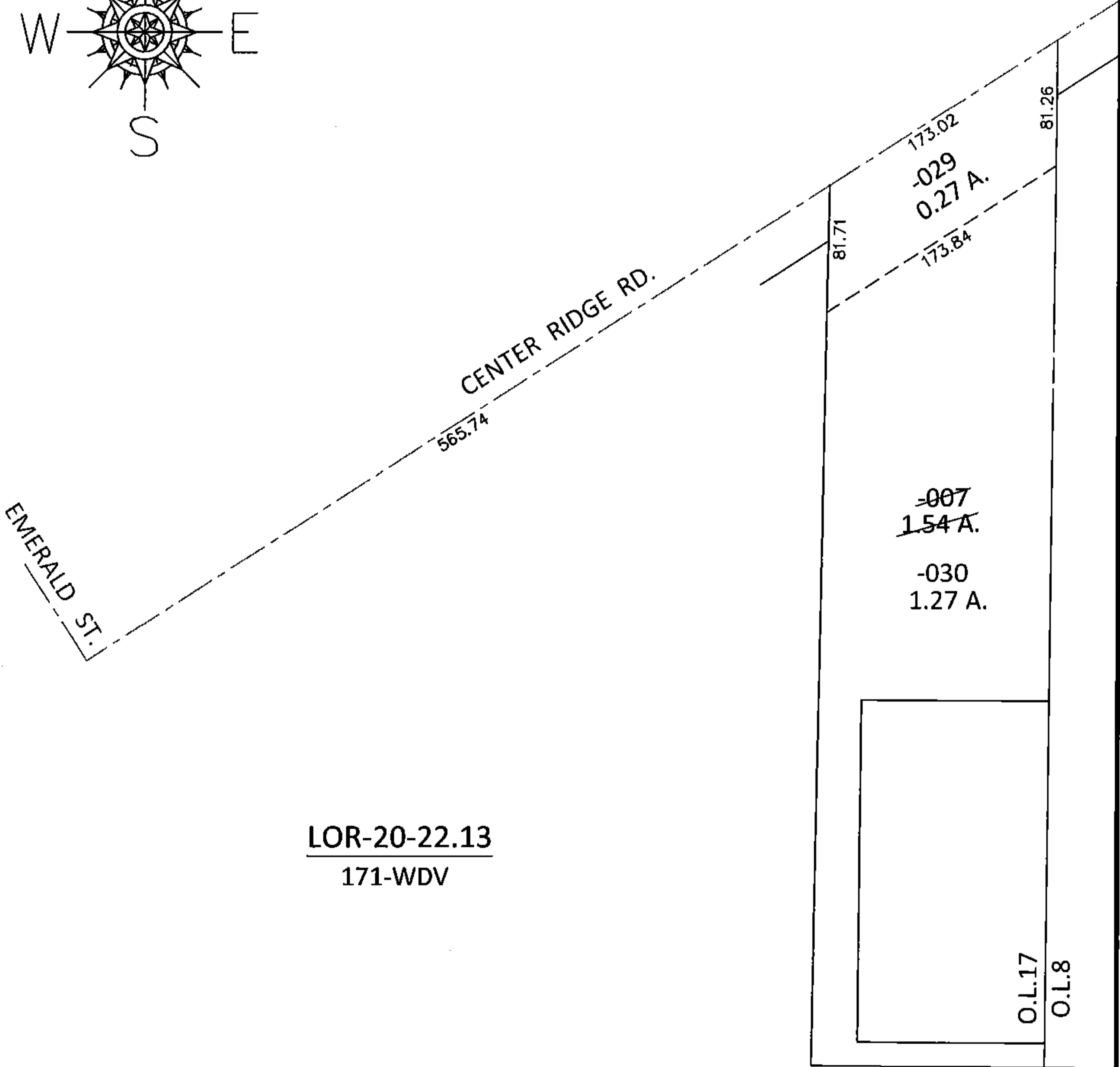
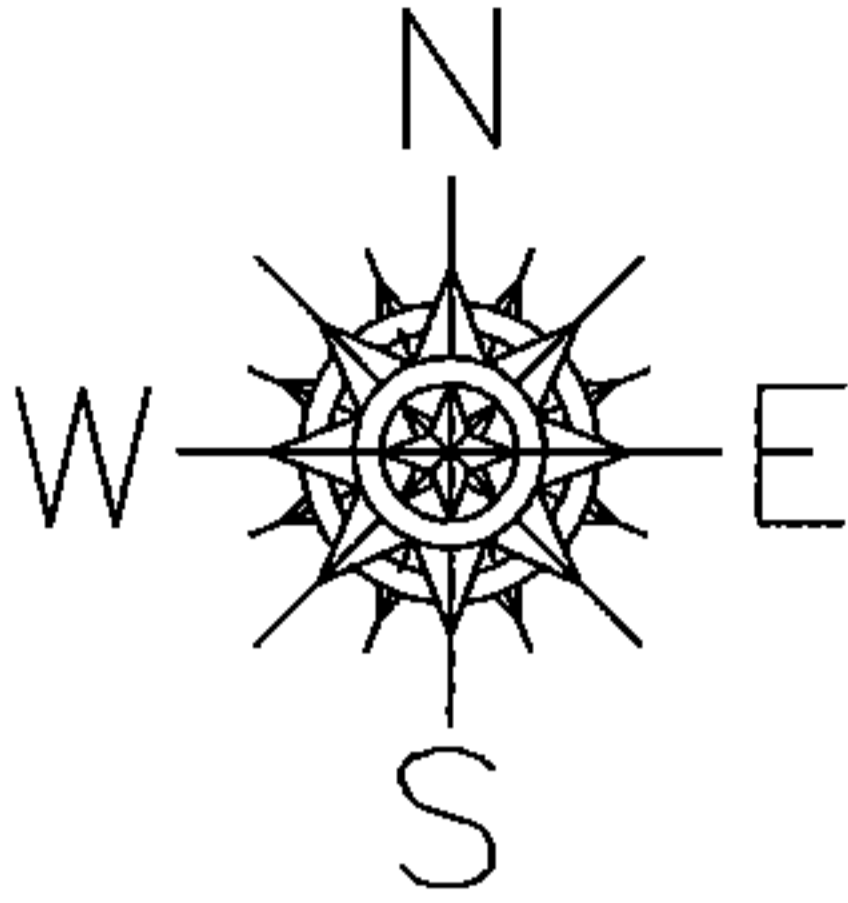

**LOR-20-22.13**  
171-WDV

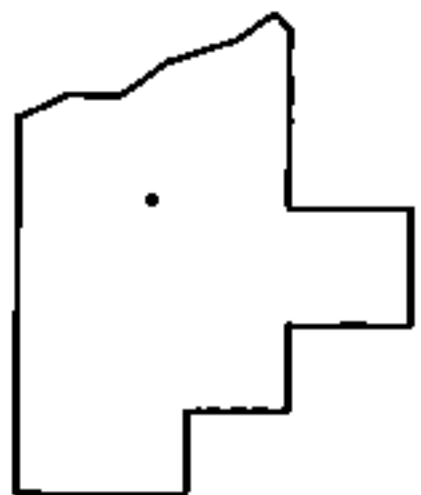

**SPLITS/DEEDS PROCESSED**

LORAIN COUNTY TAX MAP DEPARTMENT  
226 MIDDLE AVE. ELYRIA, OHIO

SURVEYED BY:	<u>WILLIAM D. THOMAS</u>
CLOSURE:	<u>.01:10,000</u>
MAP PAGE(S):	<u>7-00-017-D</u>
APPROVED BY:	<u>RRM</u> DATE: <u>3-5-15</u>
SCALE:	<u>1"= 100</u> PRIOR INST.: <u>OR 1245/553</u>