

PARENT PARCEL: 07-00-017-130-013  
CHILD PARCEL: 07-00-017-130-025, -026  
STARTING POINT: INTERSECTION OF C/L OF CENTER RIDGE RD. AND C/L OF EMERALD ST.

**14-00621**

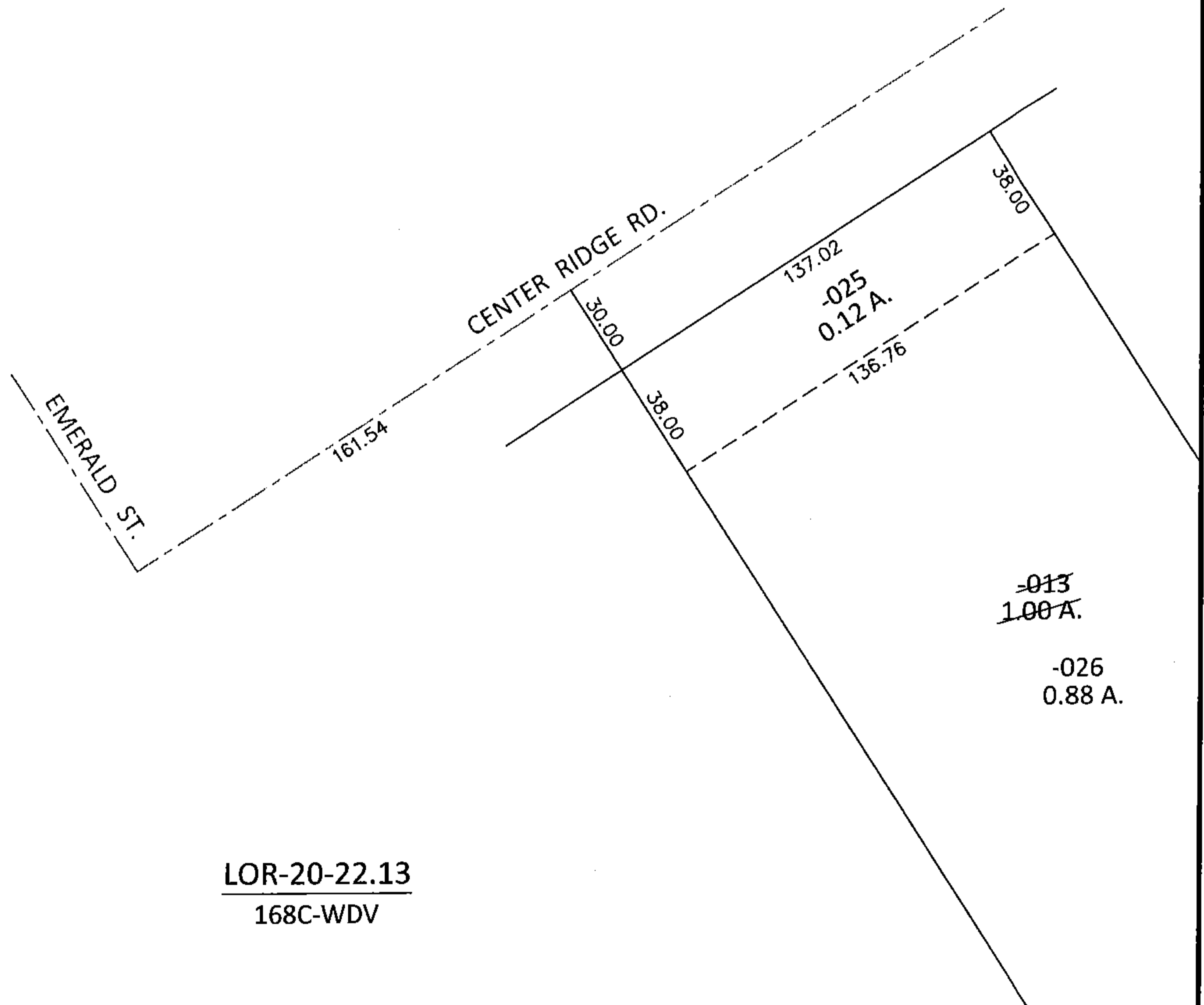

**LOR-20-22.13**  
168C-WDV

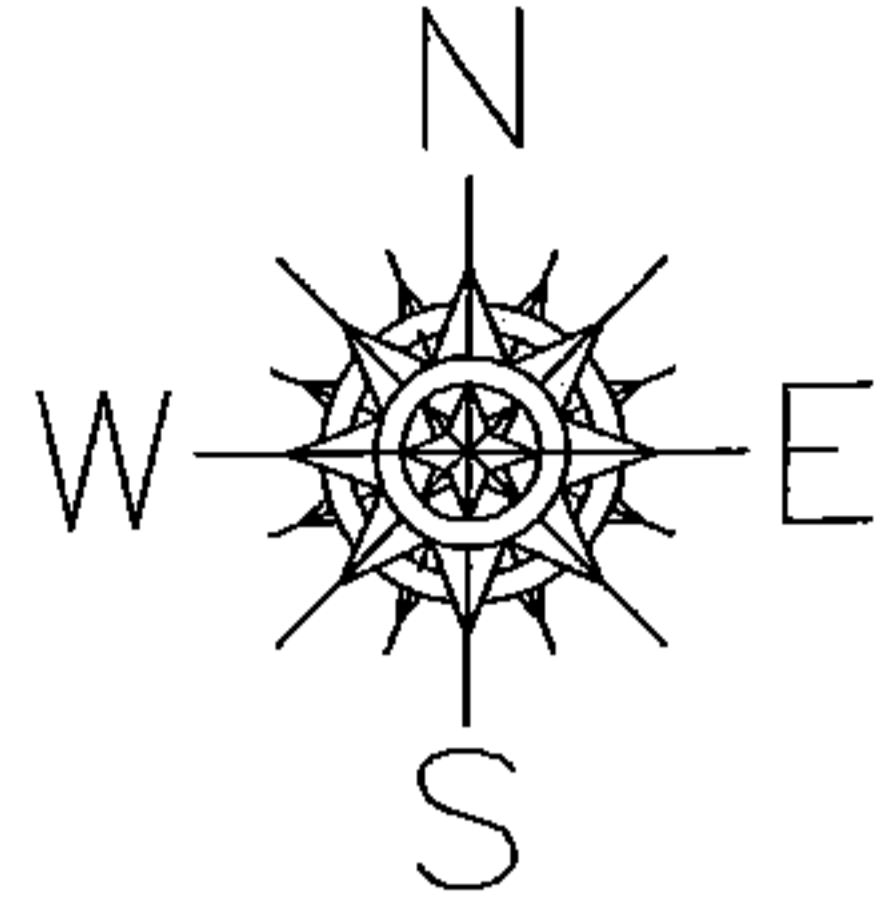
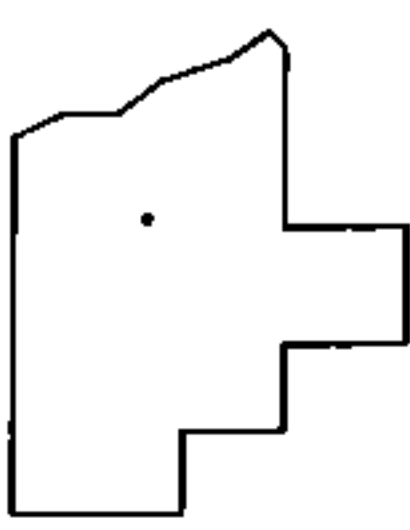

**SPLITS/DEEDS PROCESSED**  
LORAIN COUNTY TAX MAP DEPARTMENT  
226 MIDDLE AVE. ELYRIA, OHIO

SURVEYED BY: WILLIAM D. THOMAS  
CLOSURE: .01:10,000  
MAP PAGE(S): 7-00-017-D  
APPROVED BY: RRM DATE: 3-5-15  
SCALE: 1"= 50' PRIOR INST.: 20130454795