

PARENT PARCEL: 07-00-017-130-014

CHILD PARCEL: 07-00-017-130-023, -024

STARTING POINT: INTERSECTION OF C/L OF CENTER RIDGE RD. AND C/L OF EMERALD ST.

14-00620

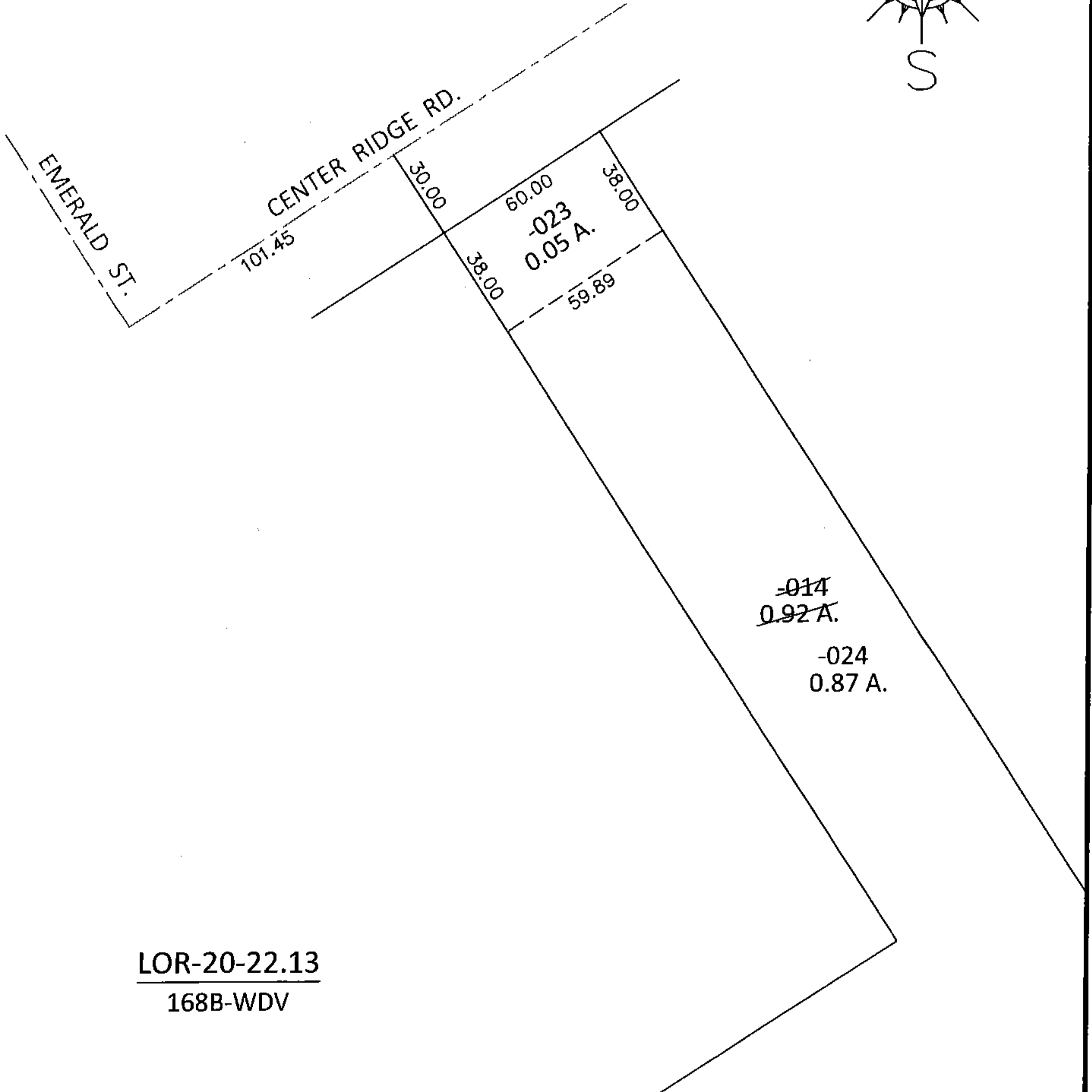
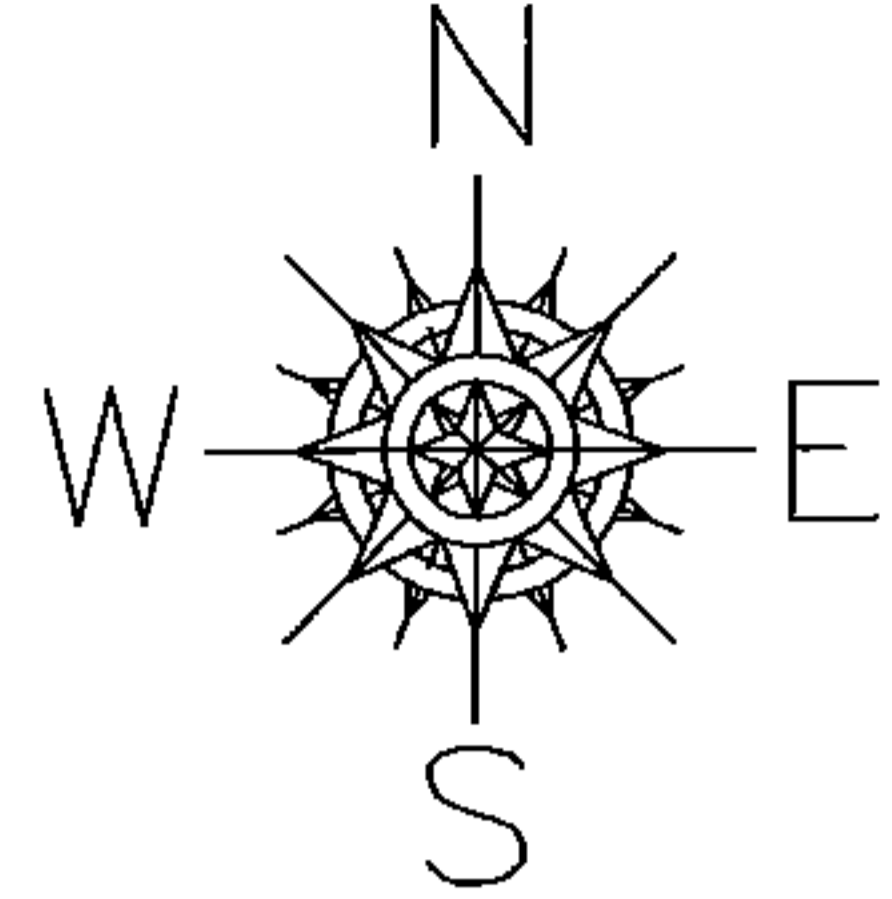

LOR-20-22.13

168B-WDV

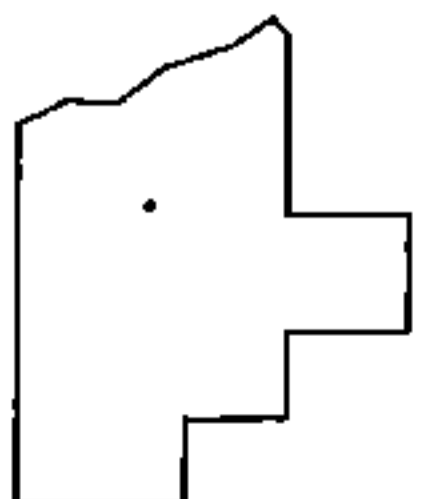

SPLITS/DEEDS PROCESSED

LORAIN COUNTY TAX MAP DEPARTMENT
226 MIDDLE AVE. ELYRIA, OHIO

SURVEYED BY: WILLIAM D. THOMAS

CLOSURE: .01:10,000

MAP PAGE(S): 7-00-017-D

APPROVED BY: RRM DATE: 3-4-15

SCALE: 1"= 50' PRIOR INST.: 20130454796