

PARENT PARCEL: 07-00-017-130-016, -017, 07-00-016-112-053
CHILD PARCEL: 07-00-017-130-018 THRU -020, -031, 07-00-016-112-060
STARTING POINT: INTERSECTION OF C/L OF CENTER RIDGE RD. AND C/L CORNELL AVE.

14-00618

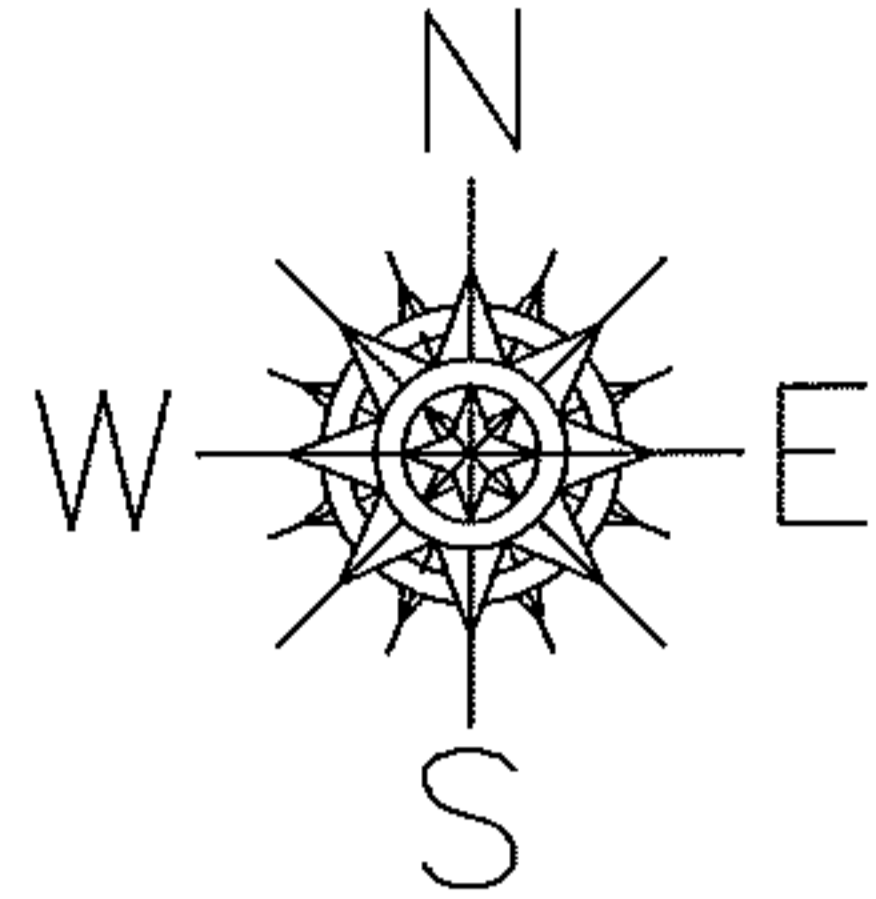

LOR-20-22.13
167A-WDV & 167B-WDV

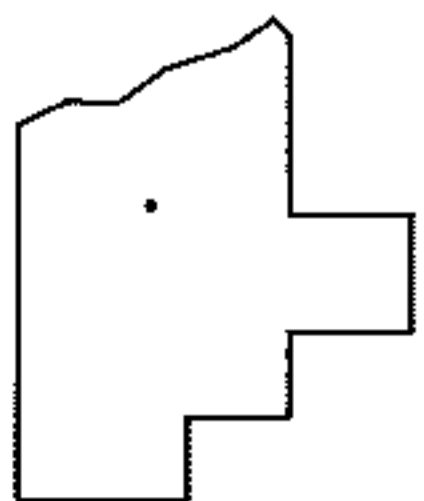
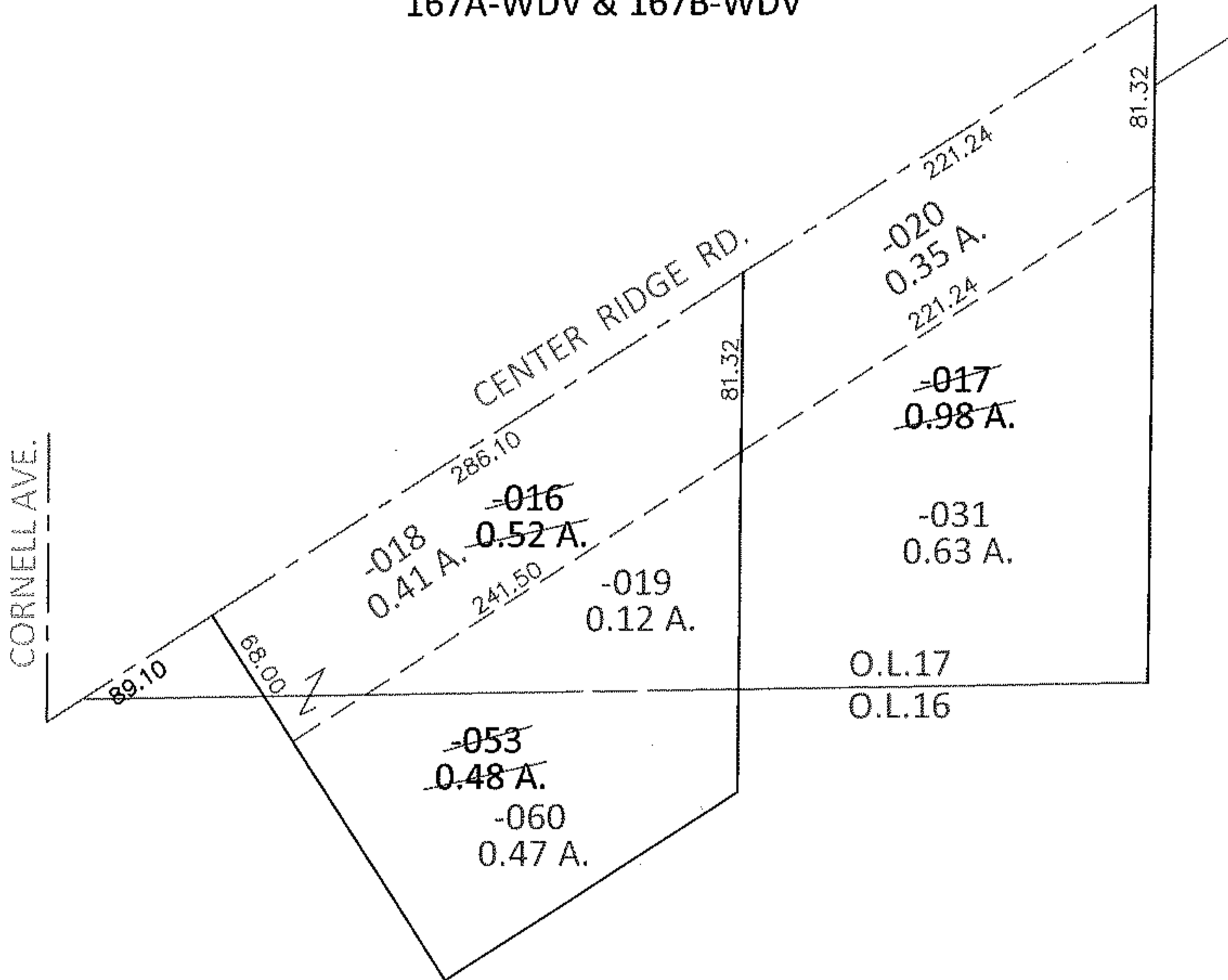

SPLITS/DEEDS PROCESSED
LORAIN COUNTY TAX MAP DEPARTMENT
226 MIDDLE AVE. ELYRIA, OHIO

SURVEYED BY: WILLIAM D. THOMAS
CLOSURE: .01:10,000
MAP PAGE(S): 7-00-017-D
APPROVED BY: RRM DATE: 8-5-15
SCALE: 1"= 100 PRIOR INST.: 20130475371