

PARENT PARCEL: 07-00-017-129-074

CHILD PARCEL: 07-00-017-129-084, -085

STARTING POINT: INTERSECTION OF C/L OF CENTER RIDGE RD. AND C/L OF EMERALD ST.

14-00615

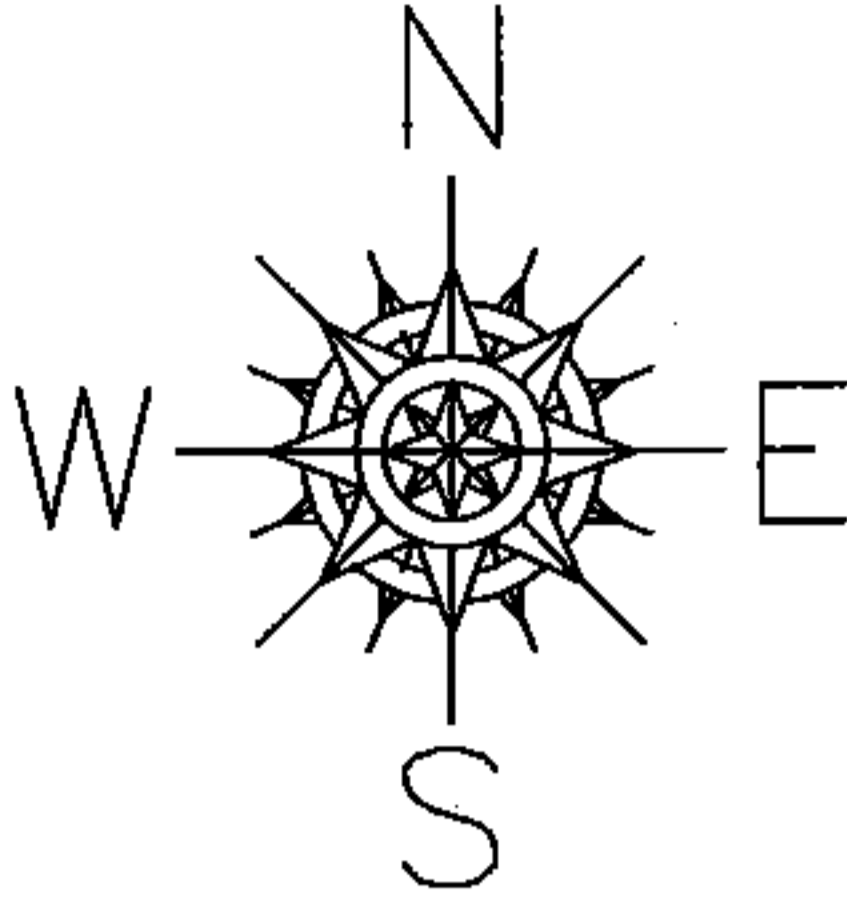

-085
3.33 A.

~~-074~~
~~3.37 A.~~

60.27
-084
0.04 A.
60.22

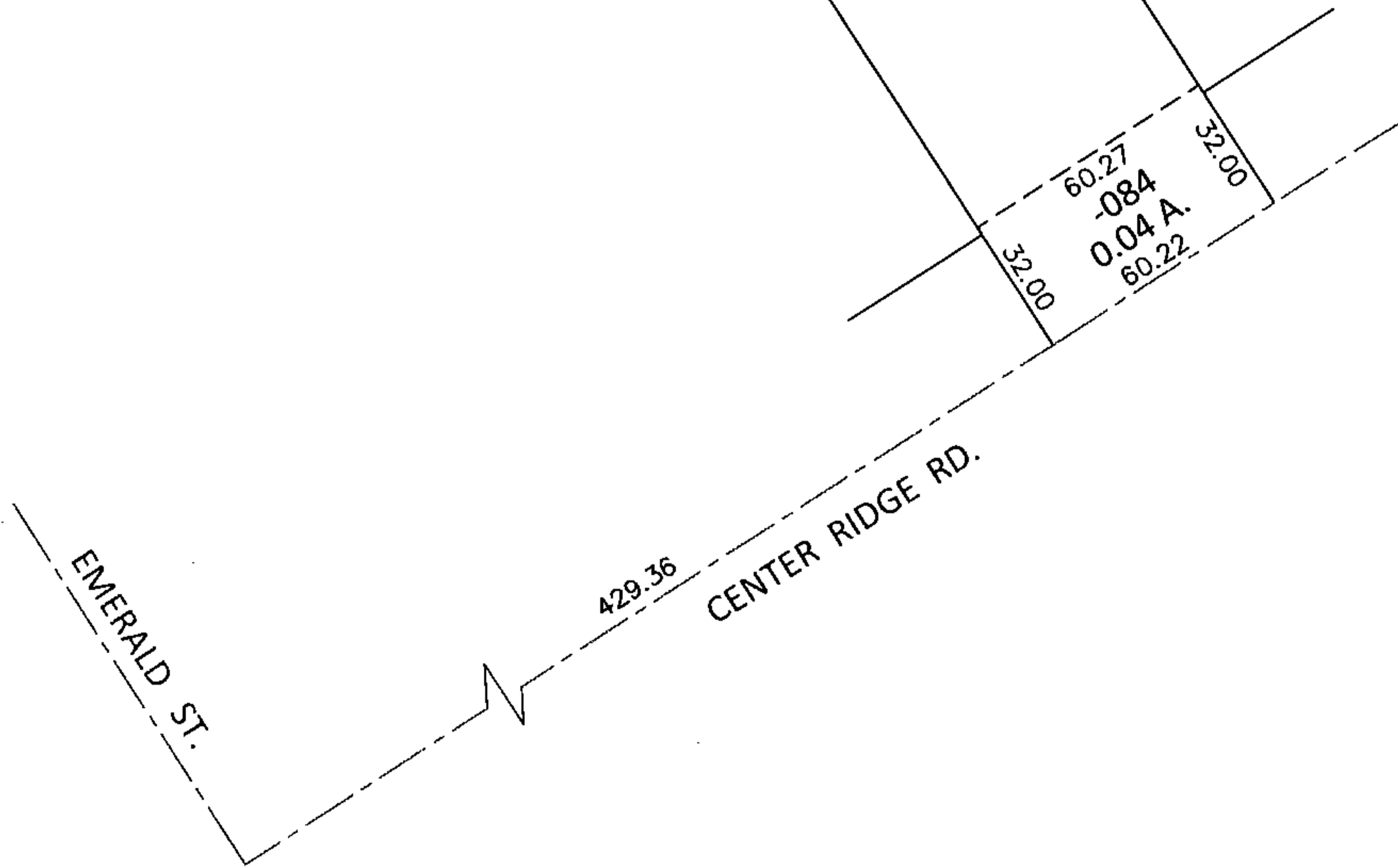

429.36

LOR-20-22.13

164-WDV

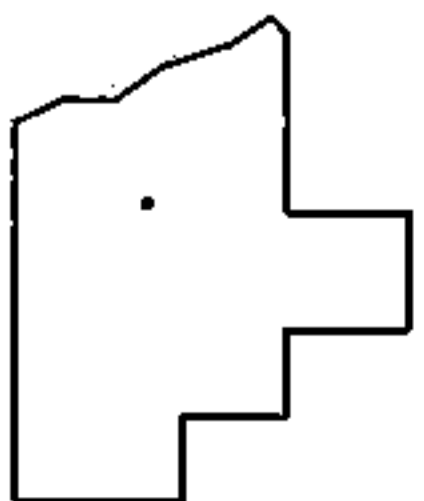

SPLITS/DEEDS PROCESSED

LORAIN COUNTY TAX MAP DEPARTMENT
226 MIDDLE AVE. ELYRIA, OHIO

SURVEYED BY: WILLIAM D. THOMAS

CLOSURE: .01:10,000

MAP PAGE(S): 7-00-017-D

APPROVED BY: RRM DATE: 2-24-15

SCALE: 1"= 50' PRIOR INST.: 20020880878