

PARENT PARCEL: 07-00-017-128-081  
CHILD PARCEL: 07-00-017-128-157, -158  
STARTING POINT: INTERSECTION OF C/L OF CENTER RIDGE RD. AND C/L OF CORNELL AVE.

**14-00610**

~~07-00-017-128-081~~  
~~111.30 X 151~~  
07-00-017-128-157    07-00-017-128-158  
0.03 A.                    136.12 X 98.68

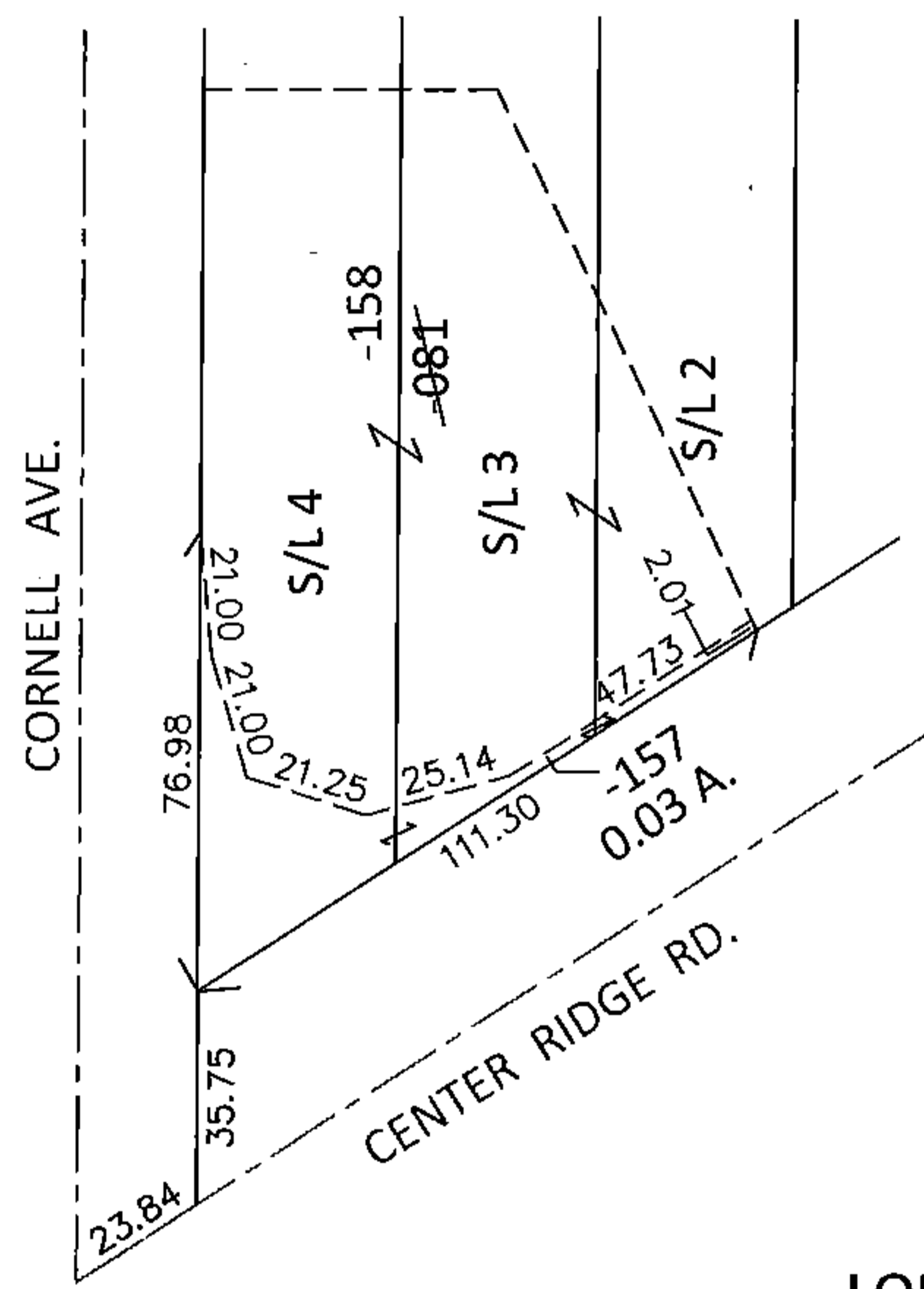
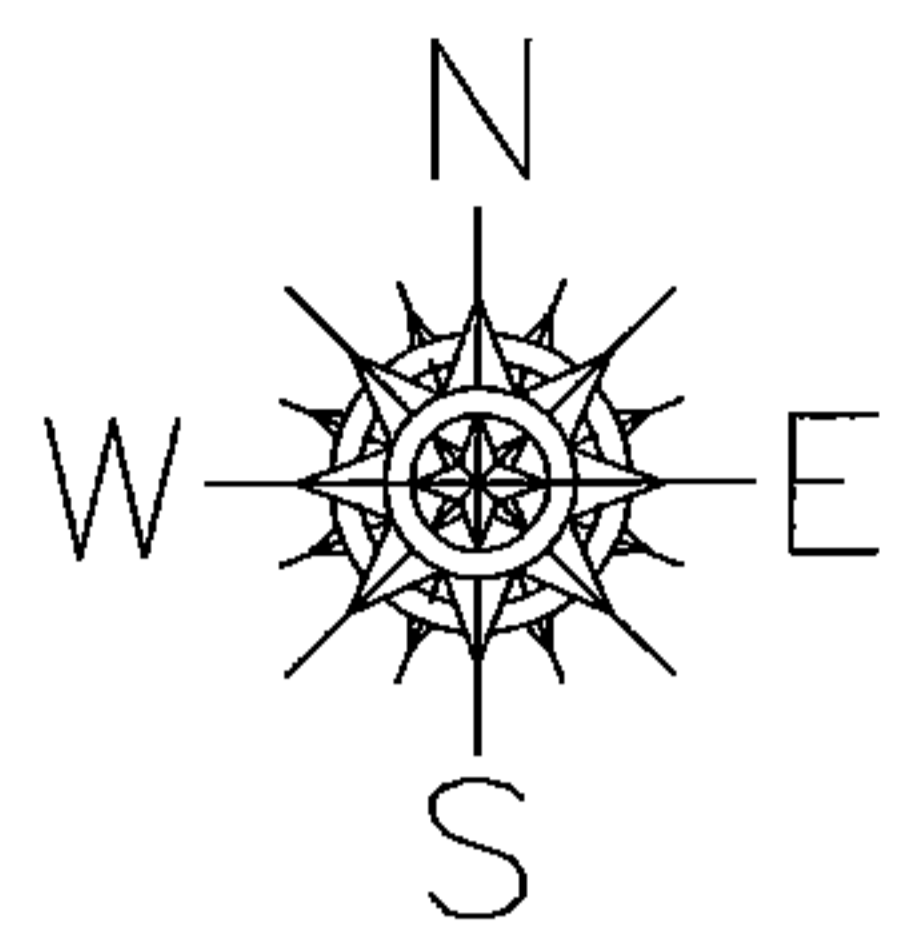

LOR-20-22.13  
157-WDV

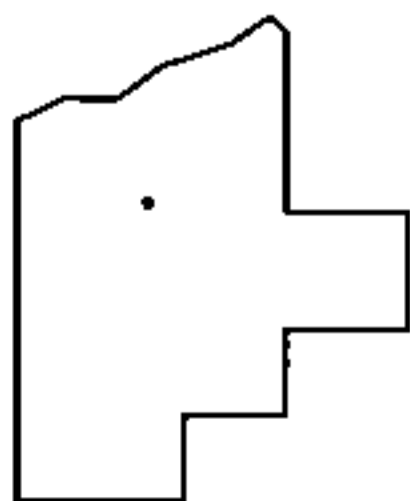

**SPLITS/DEEDS PROCESSED**  
LORAIN COUNTY TAX MAP DEPARTMENT  
226 MIDDLE AVE. ELYRIA, OHIO

SURVEYED BY: WILLIAM D. THOMAS  
CLOSURE: .01:10,000  
MAP PAGE(S): 7-00-017-D  
APPROVED BY: RRM DATE: 2-13-15  
SCALE: 1" = 50' PRIOR INST.: 19990654299