

PARENT PARCEL: 07-00-016-103-011 THRU -014
 CHILD PARCEL: 07-00-016-103-019 THRU -021
 STARTING POINT: INTERSECTION OF C/L OF CENTER RIDGE RD. AND C/L OF OLIVE AVE.

14-00607

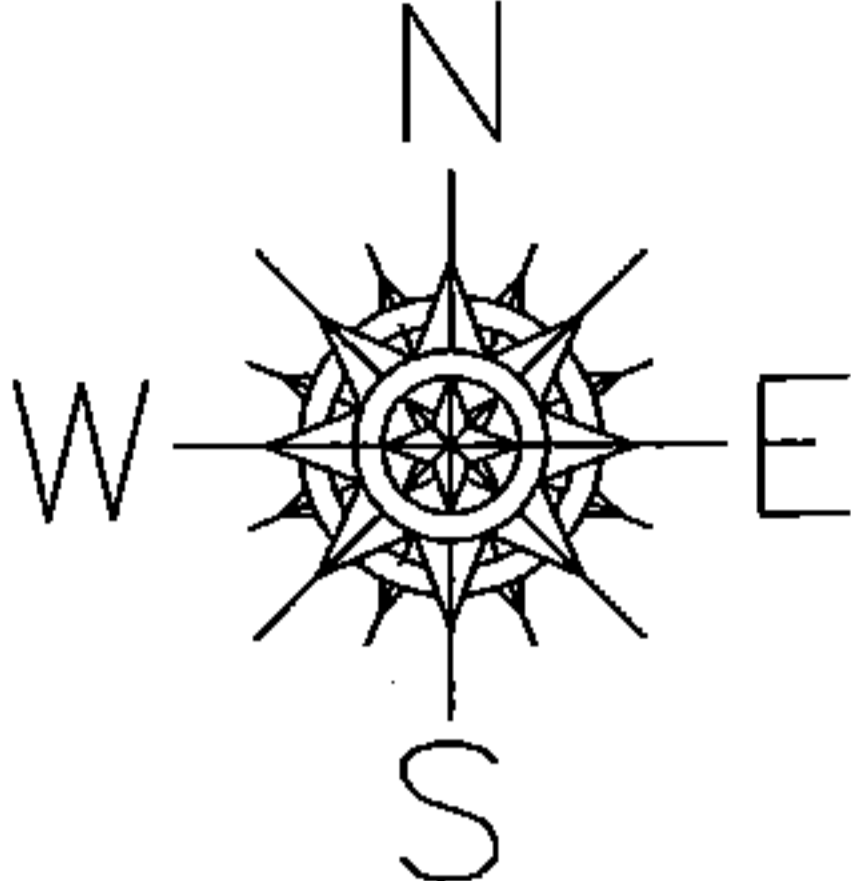

LOR-20-22.13
146-WDV1 & 2

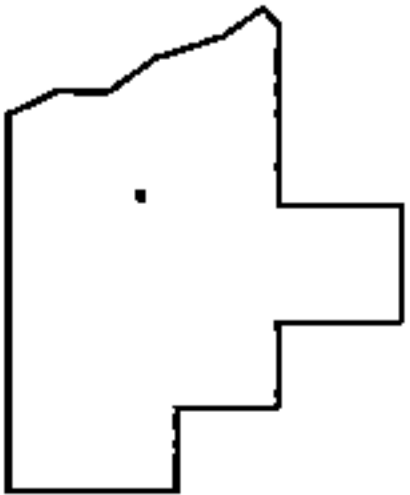
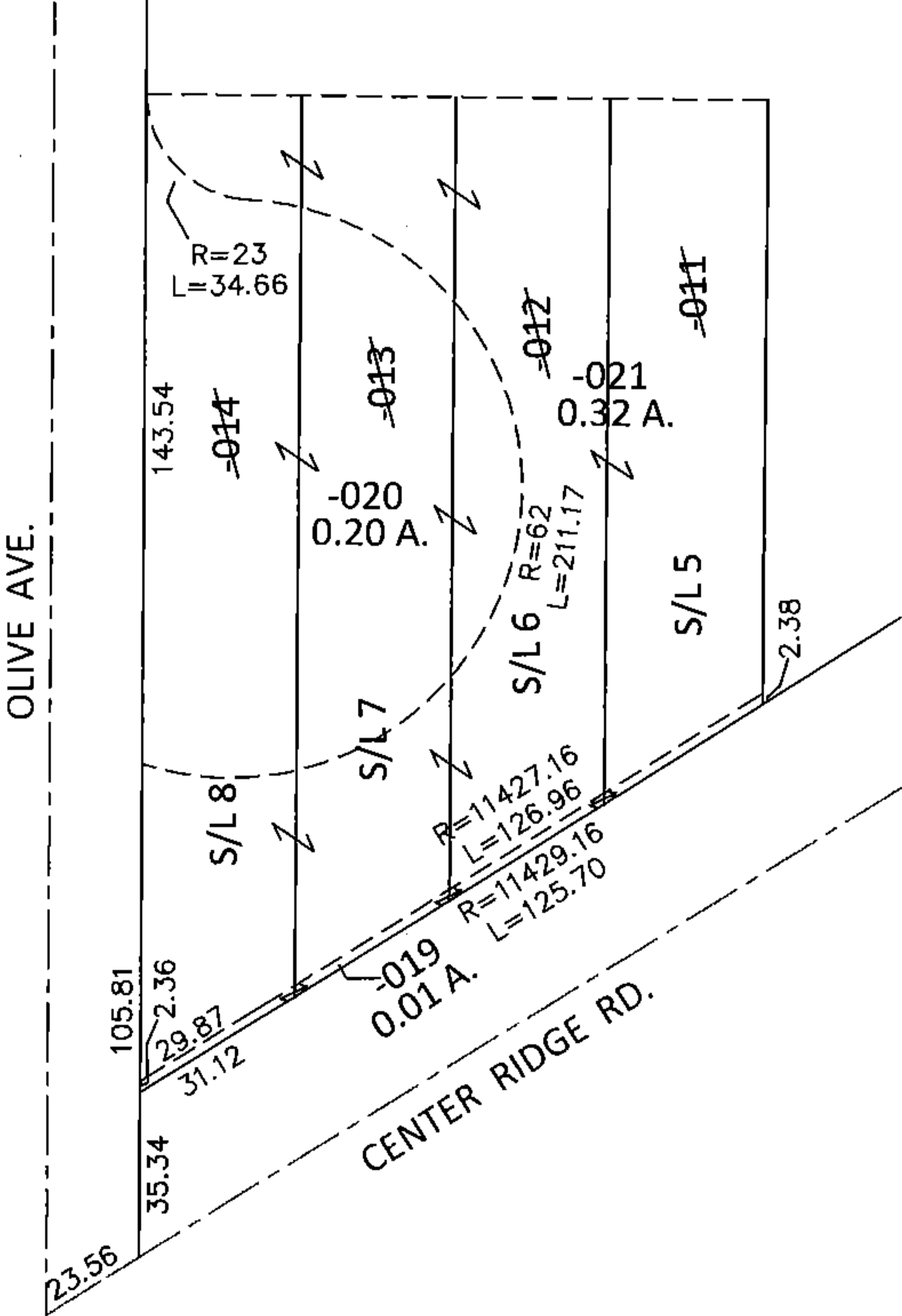

SPLITS/DEEDS PROCESSED
 LORAIN COUNTY TAX MAP DEPARTMENT
 226 MIDDLE AVE. ELYRIA, OHIO

SURVEYED BY: WILLIAM D. THOMAS
 CLOSURE: .01:10,000
 MAP PAGE(S): 7-00-016-B
 APPROVED BY: RRM DATE: 2-12-15
 SCALE: 1"= 50' PRIOR INST.: 20060139834