

PARENT PARCEL: 07-00-016-104-021

CHILD PARCEL: 07-00-016-104-199, -200

STARTING POINT: INTERSECTION OF C/L OF CENTER RIDGE RD. AND C/L OF OLIVE AVE.

14-00602

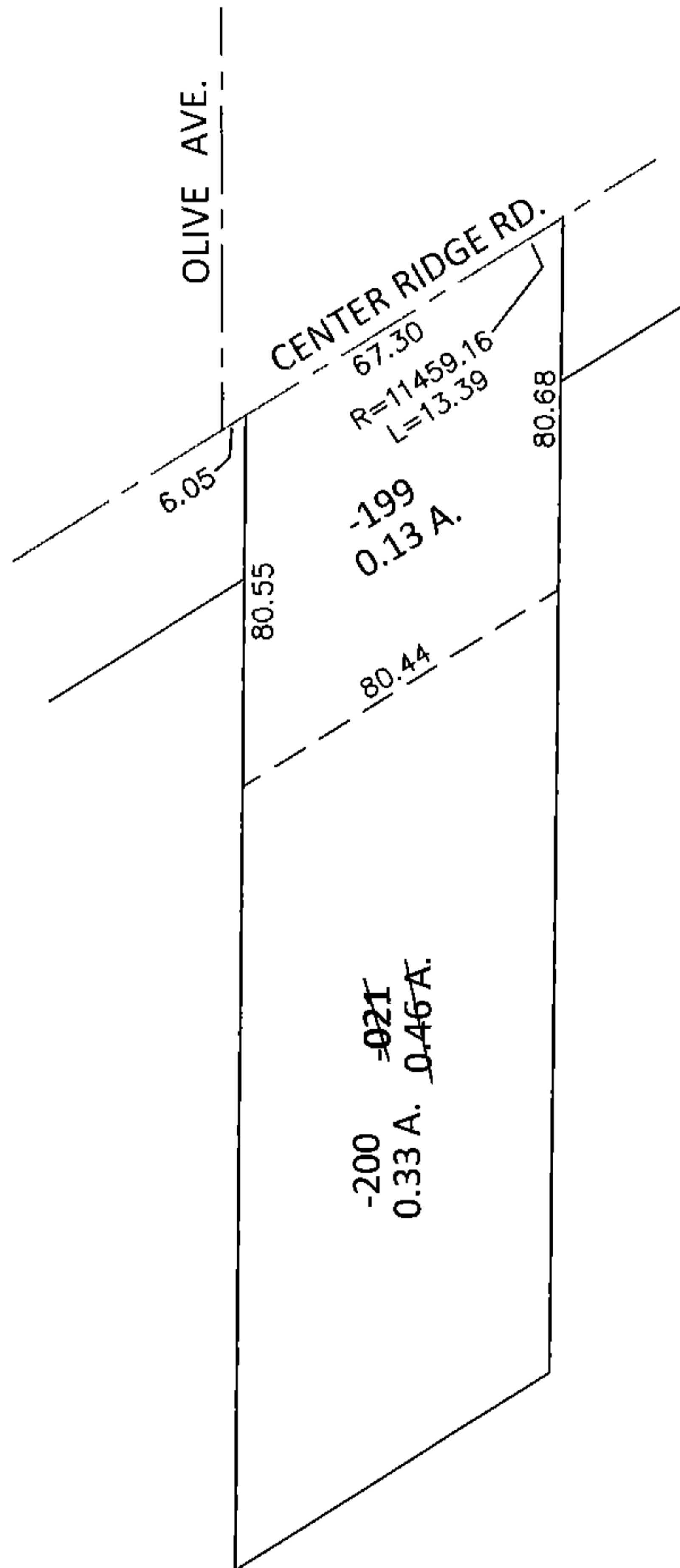
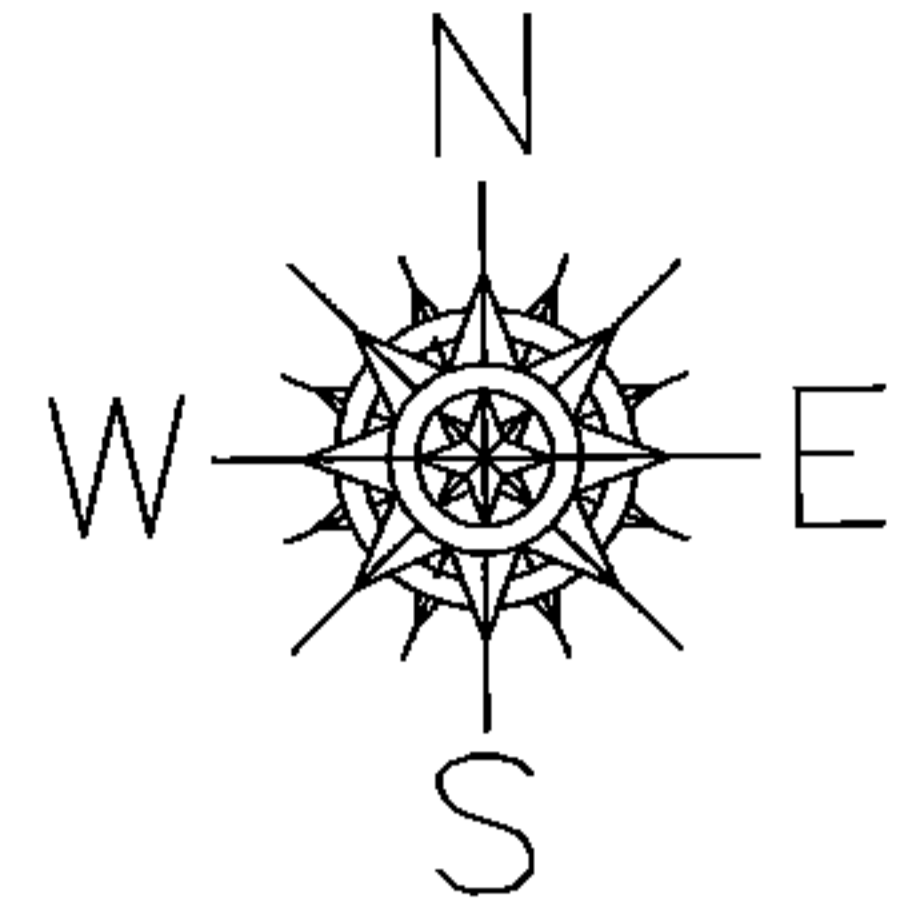

LOR-20-22.13
136-WDV

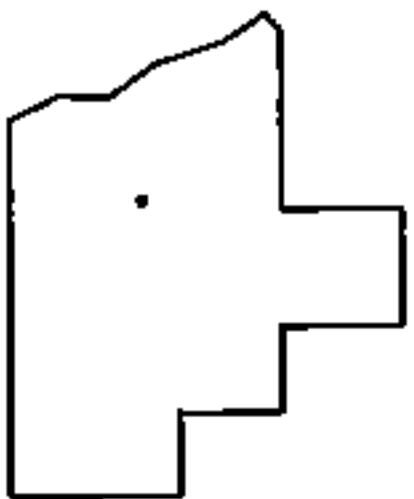

SPLITS/DEEDS PROCESSED

LORAIN COUNTY TAX MAP DEPARTMENT
226 MIDDLE AVE. ELYRIA, OHIO

SURVEYED BY: WILLIAM D. THOMAS

CLOSURE: .01:10,000

MAP PAGE(S): 7-00-016-B

APPROVED BY: RRM DATE: 12-10-14

SCALE: 1"= 50' PRIOR INST.: DV 1416/368