

PARENT PARCEL: 07-00-016-104-164

CHILD PARCEL: 07-00-016-104-213, -214

STARTING POINT: INTERSECTION OF C/L OF CENTER RIDGE RD. AND C/L OF OLIVE AVE.

14-00601

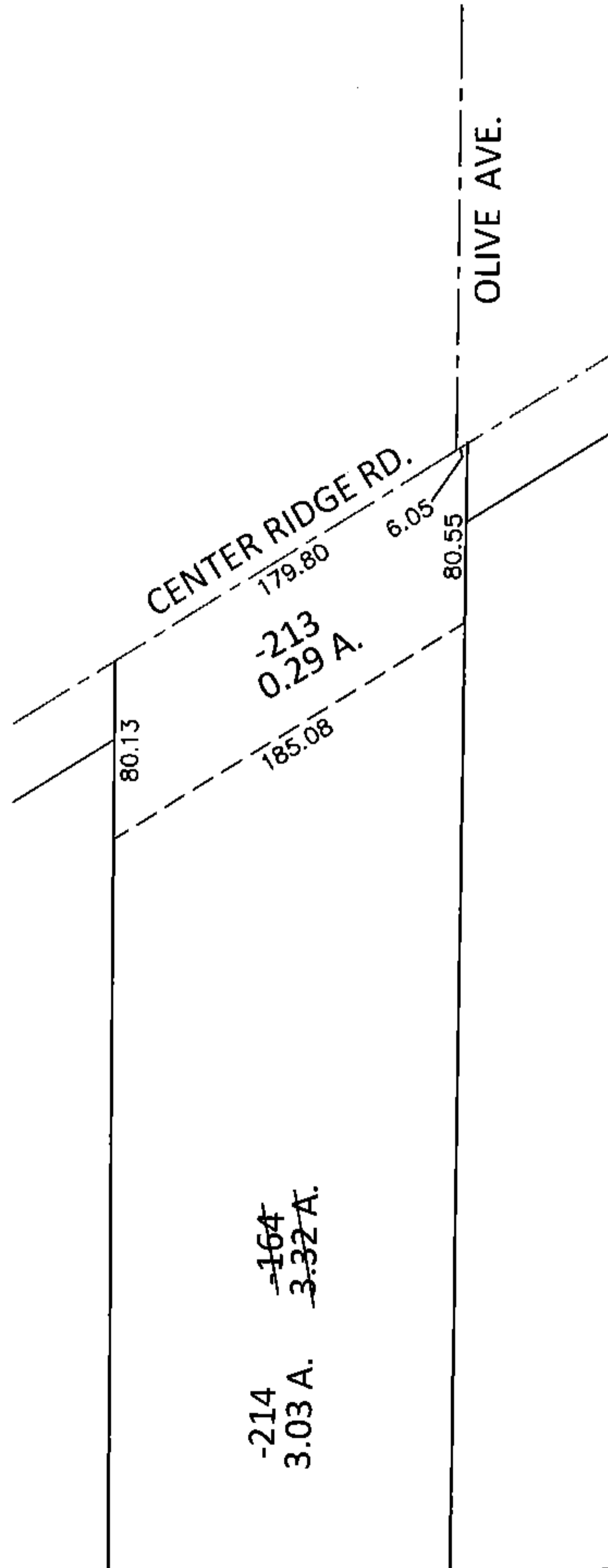
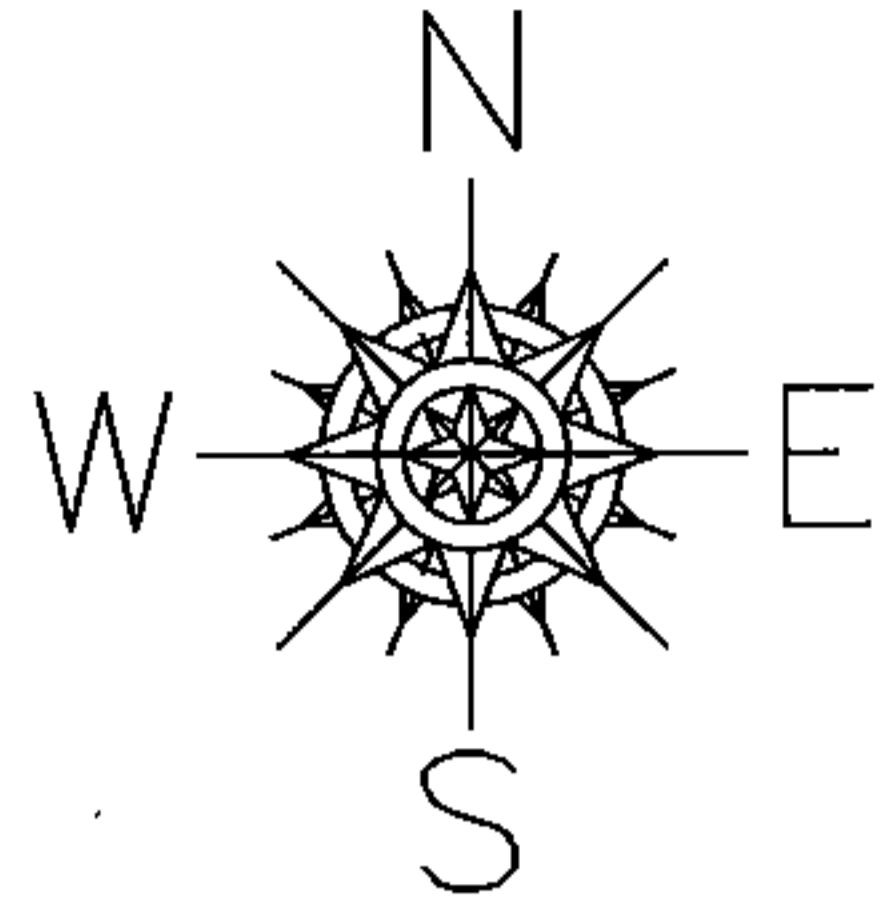

LOR-20-22.13  
135-WDV

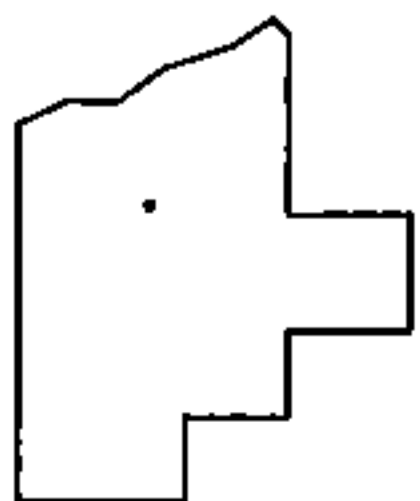

**SPLITS/DEEDS PROCESSED**

LORAIN COUNTY TAX MAP DEPARTMENT  
226 MIDDLE AVE. ELYRIA, OHIO

SURVEYED BY: WILLIAM D. THOMAS  
 CLOSURE: .00:10,000  
 MAP PAGE(S): 7-00-016-A  
 APPROVED BY: RRM DATE: 2-11-15  
 SCALE: 1"= 100 PRIOR INST.: DV 945/503