

PARENT PARCEL: 07-00-016-104-016

CHILD PARCEL: 07-00-016-104-209, -210

STARTING POINT: INTERSECTION OF C/L OF CENTER RIDGE RD. AND C/L OF OLIVE AVE.

14-00598

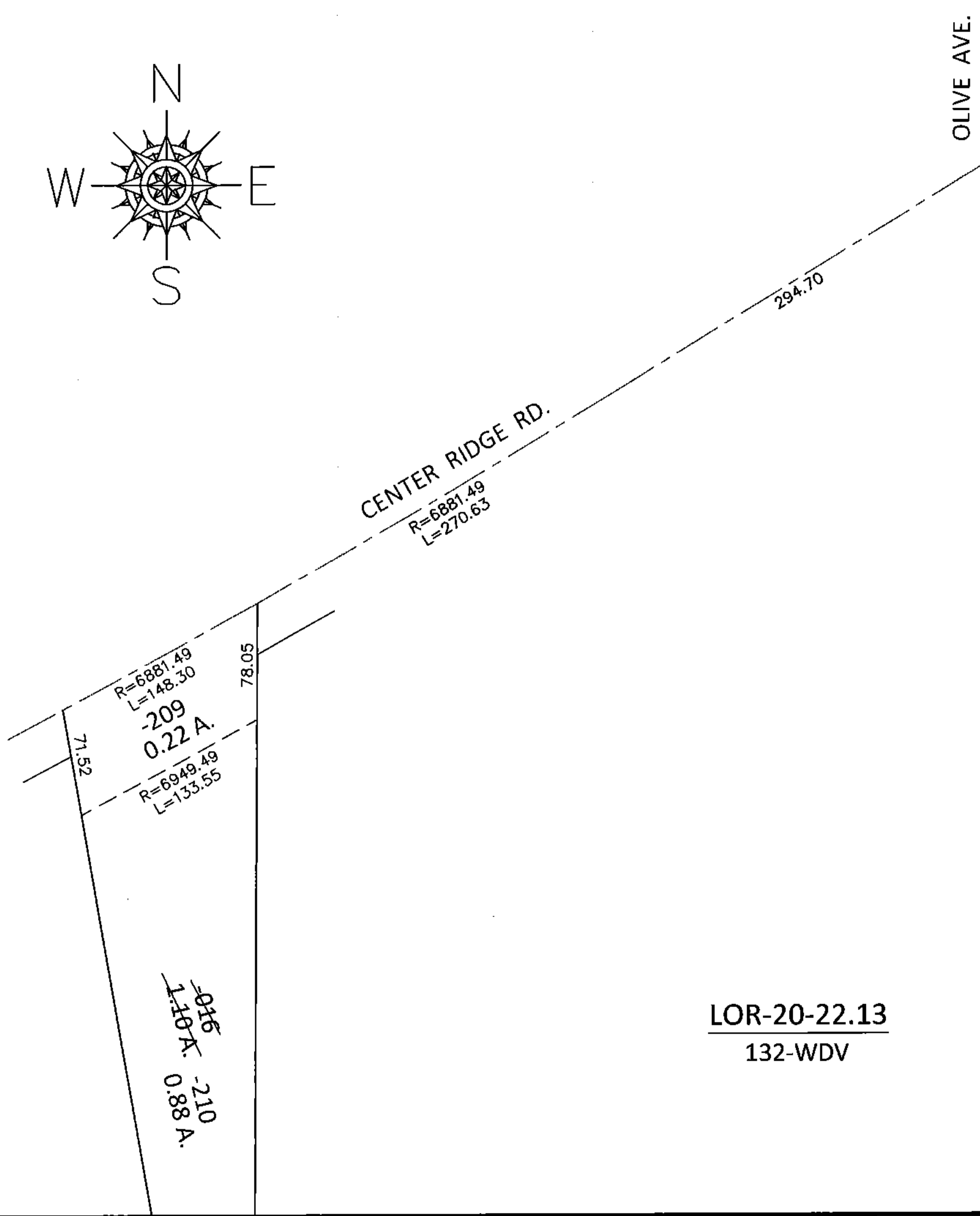
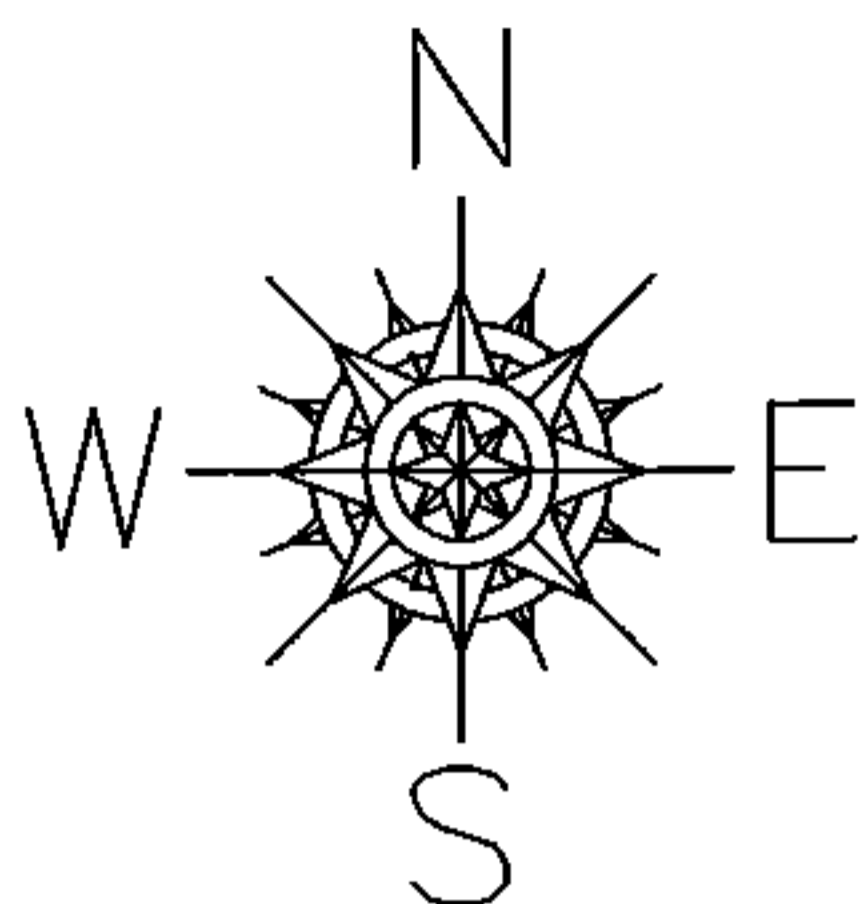

LOR-20-22.13

132-WDV

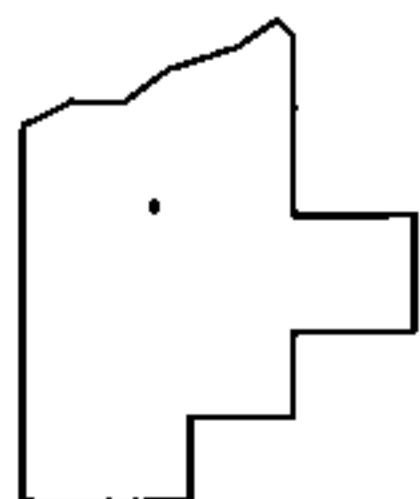

SPLITS/DEEDS PROCESSED

LORAIN COUNTY TAX MAP DEPARTMENT  
226 MIDDLE AVE. ELYRIA, OHIO

SURVEYED BY: WILLIAM D. THOMAS

CLOSURE: .00:10,000

MAP PAGE(S): 7-00-016-A

APPROVED BY: RRM DATE: 2-4-15

SCALE: 1"= 100 PRIOR INST.: 19980548805