

PARENT PARCEL: 07-00-016-104-015

CHILD PARCEL: 07-00-016-104-182, -183

STARTING POINT: INTERSECTION OF C/L OF CENTER RIDGE RD. AND C/L OF OLIVE AVE.

14-00597

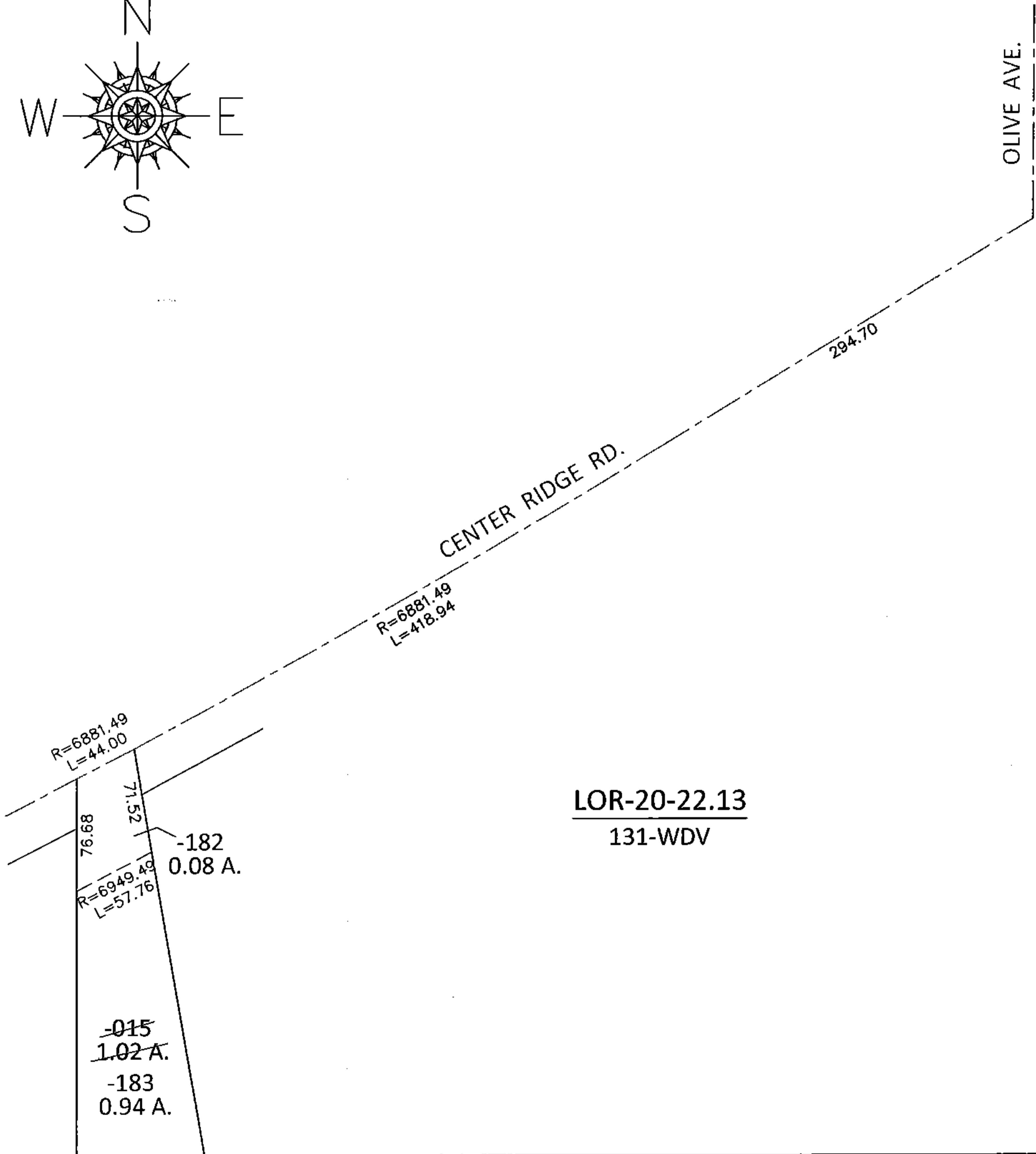
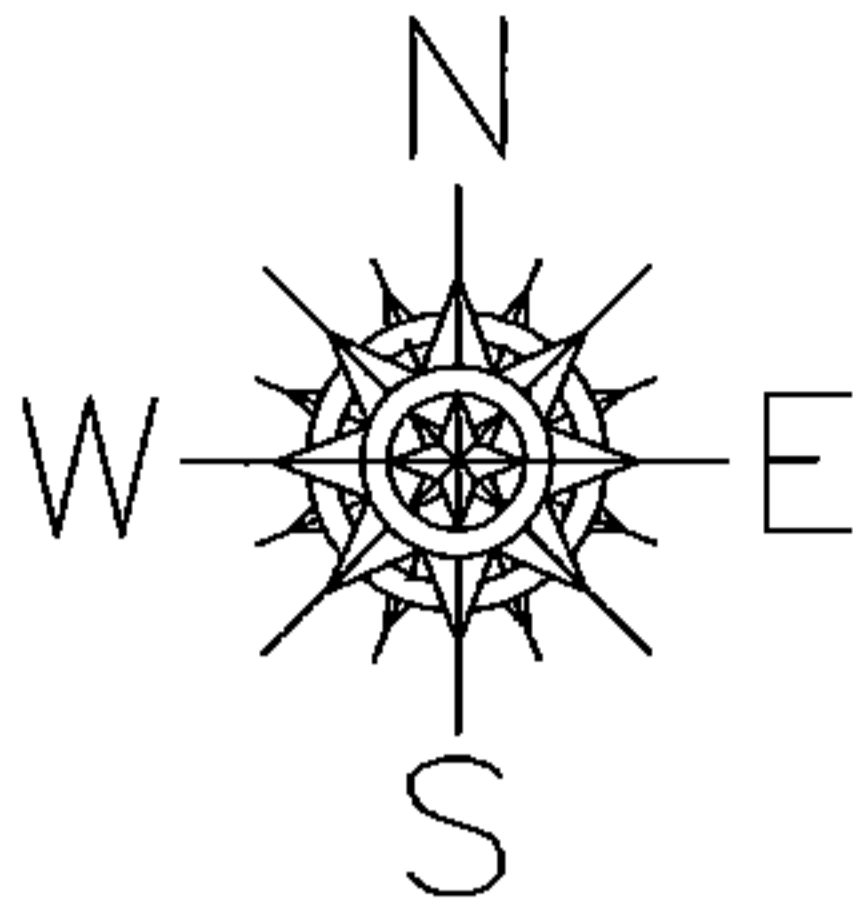

LOR-20-22.13
131-WDV

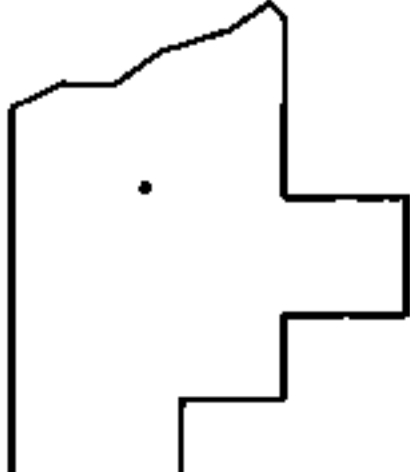

SPLITS/DEEDS PROCESSED

LORAIN COUNTY TAX MAP DEPARTMENT
226 MIDDLE AVE. ELYRIA, OHIO

SURVEYED BY:	WILLIAM D. THOMAS
CLOSURE:	.01:10,000
MAP PAGE(S):	7-00-016-A
APPROVED BY:	RRM DATE: 9-10-14
SCALE:	1"= 100 PRIORITY INST.: 20130450724