

PARENT PARCEL: 07-00-016-104-181

CHILD PARCEL: 07-00-016-104-203, -204

STARTING POINT: INTERSECTION OF C/L OF CENTER RIDGE RD. AND C/L OF JAYCOX RD.

14-00591

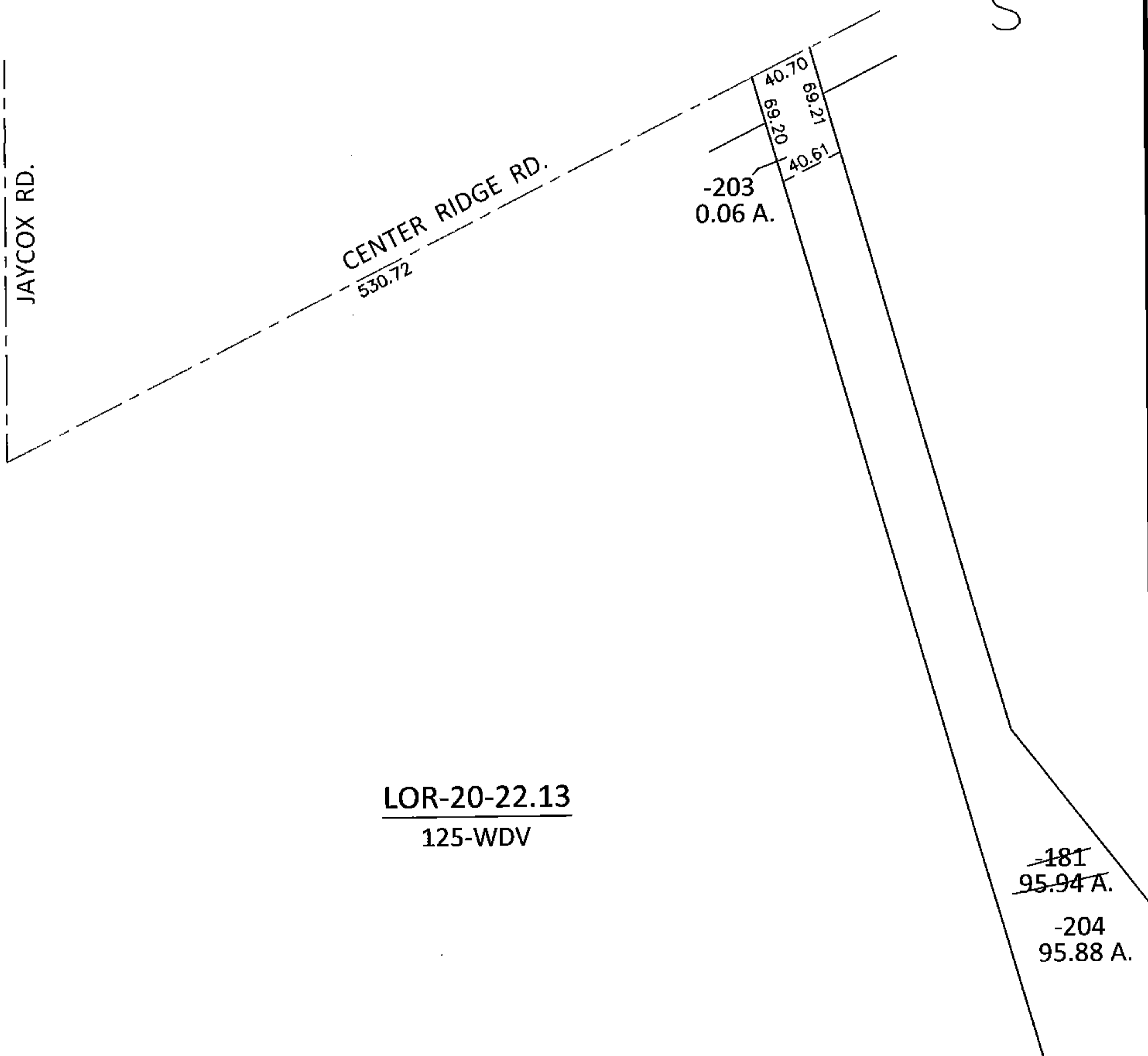
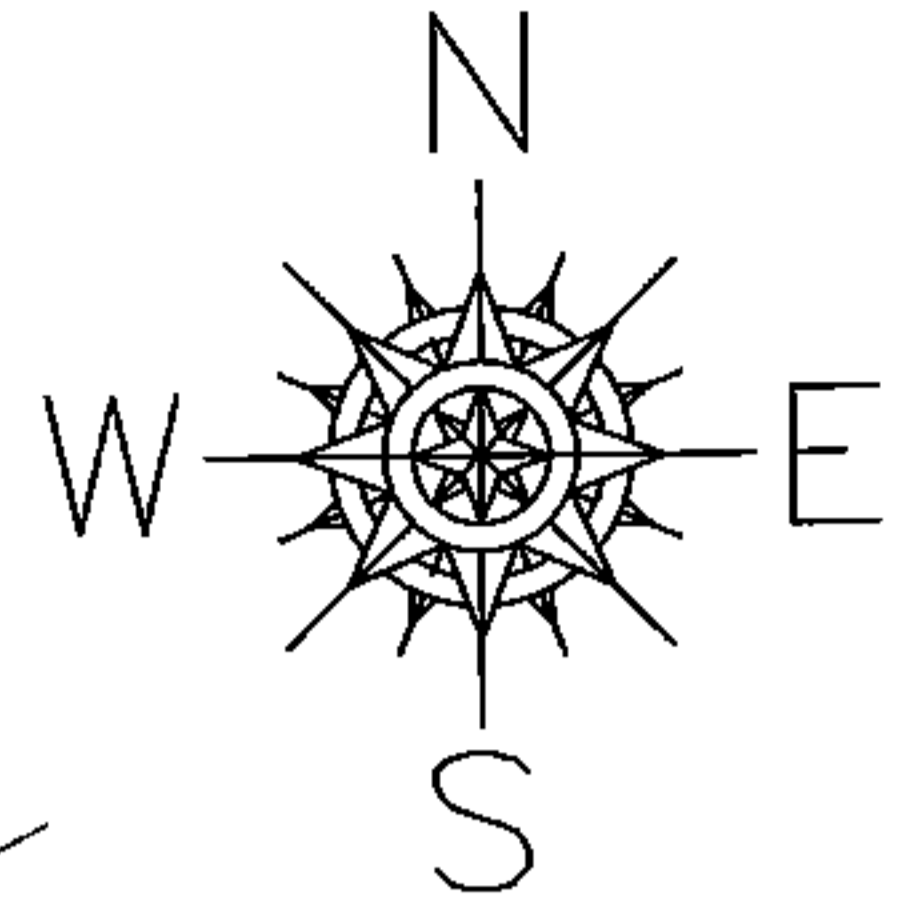

LOR-20-22.13

125-WDV

~~-181~~
95.94 A.

-204
95.88 A.

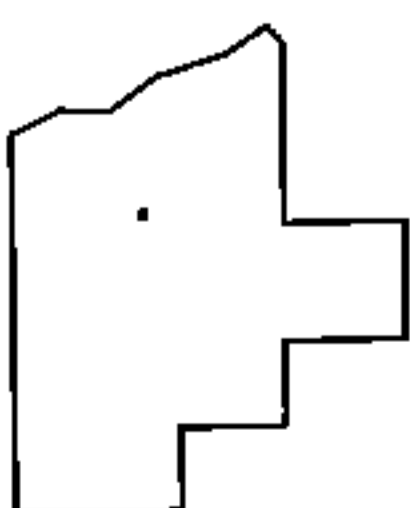

SPLITS/DEEDS PROCESSED

LORAIN COUNTY TAX MAP DEPARTMENT
226 MIDDLE AVE. ELYRIA, OHIO

SURVEYED BY: WILLIAM D. THOMAS

CLOSURE: .00:10.000

MAP PAGE(S): 7-00-016-A

APPROVED BY: RRM DATE: 2-3-15

SCALE: 1"= 100 PRIOR INST.: 20070209693