

PARENT PARCEL: 07-00-016-101-013

CHILD PARCEL: 07-00-016-101-045 THRU -047

STARTING POINT: INTERSECTION OF C/L OF CENTER RIDGE RD. AND C/L OF JAYCOX RD.

14-00589

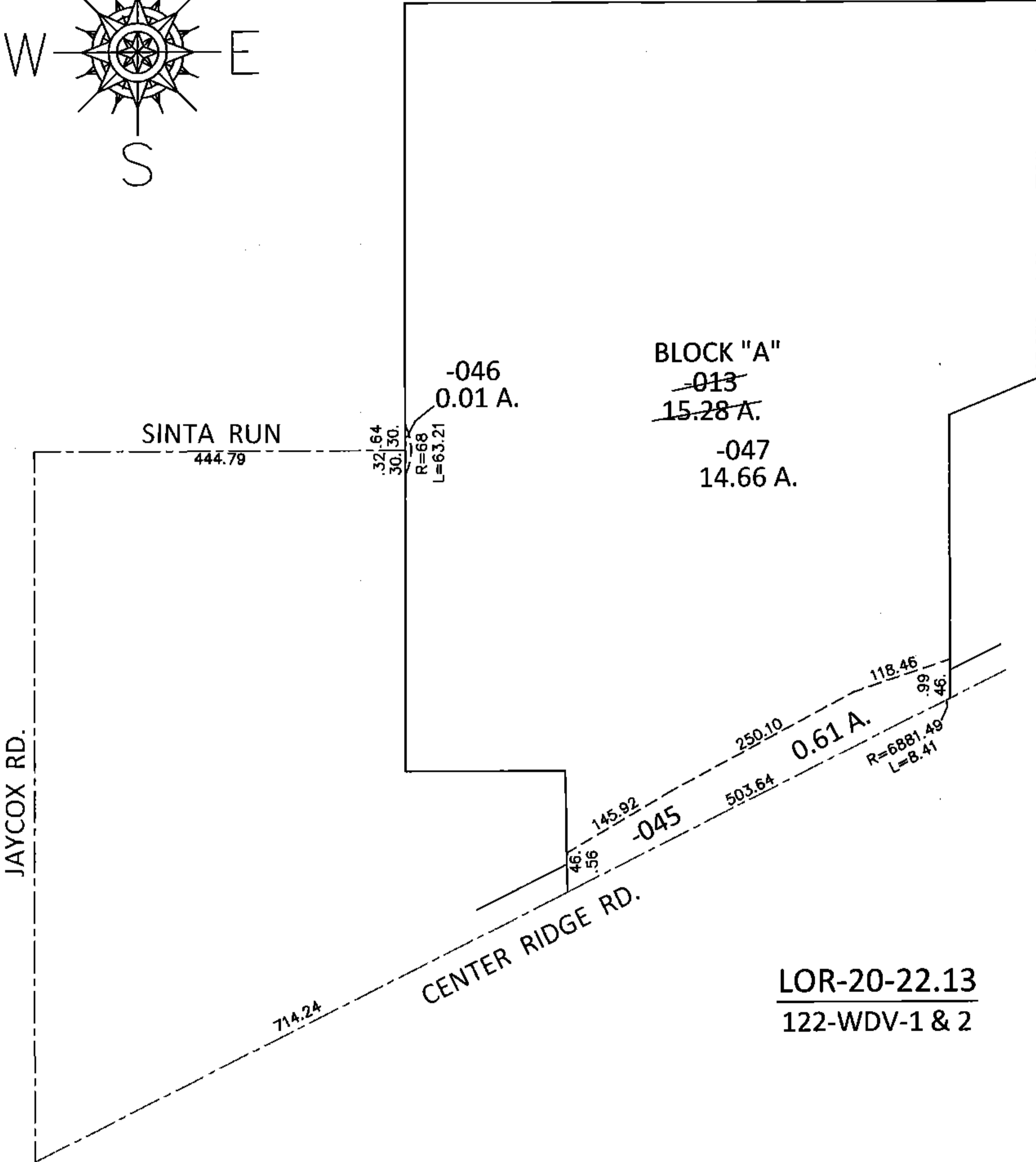
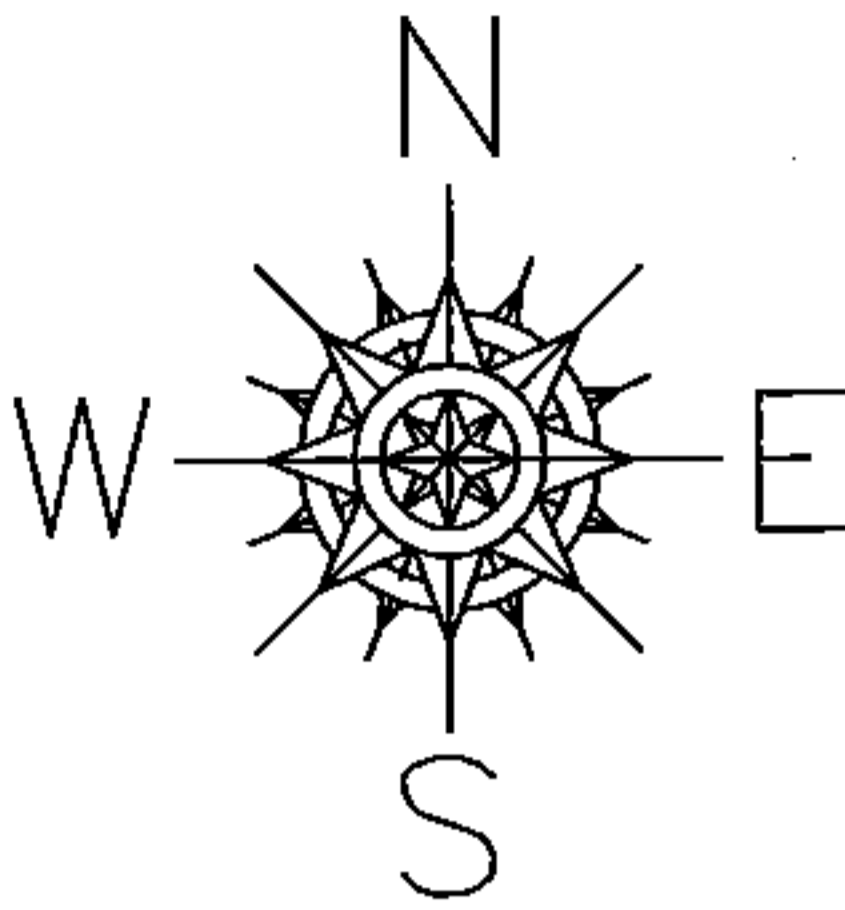

LOR-20-22.13
122-WDV-1 & 2

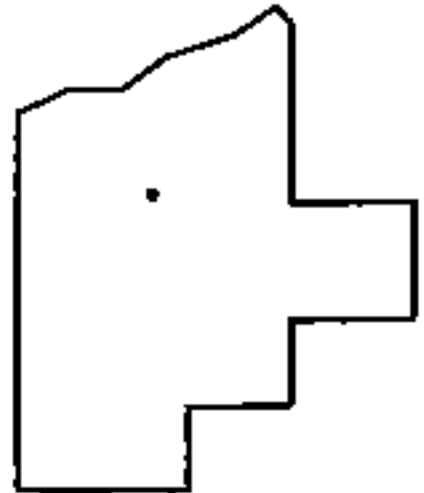

SPLITS/DEEDS PROCESSED

LORAIN COUNTY TAX MAP DEPARTMENT
226 MIDDLE AVE. ELYRIA, OHIO

SURVEYED BY: WILLIAM D. THOMAS

CLOSURE: .01:10,000

MAP PAGE(S): 7-00-016-A

APPROVED BY: RRM DATE: 12-8-14

SCALE: 1"= 200 PRIOR INST.: DV 1165/577