

PARENT PARCEL: 07-00-021-119-043

CHILD PARCEL: 07-00-021-119-152, -153

STARTING POINT: INTERSECTION OF C/L OF CENTER RIDGE RD. AND C/L OF JAYCOX RD.

14-00587

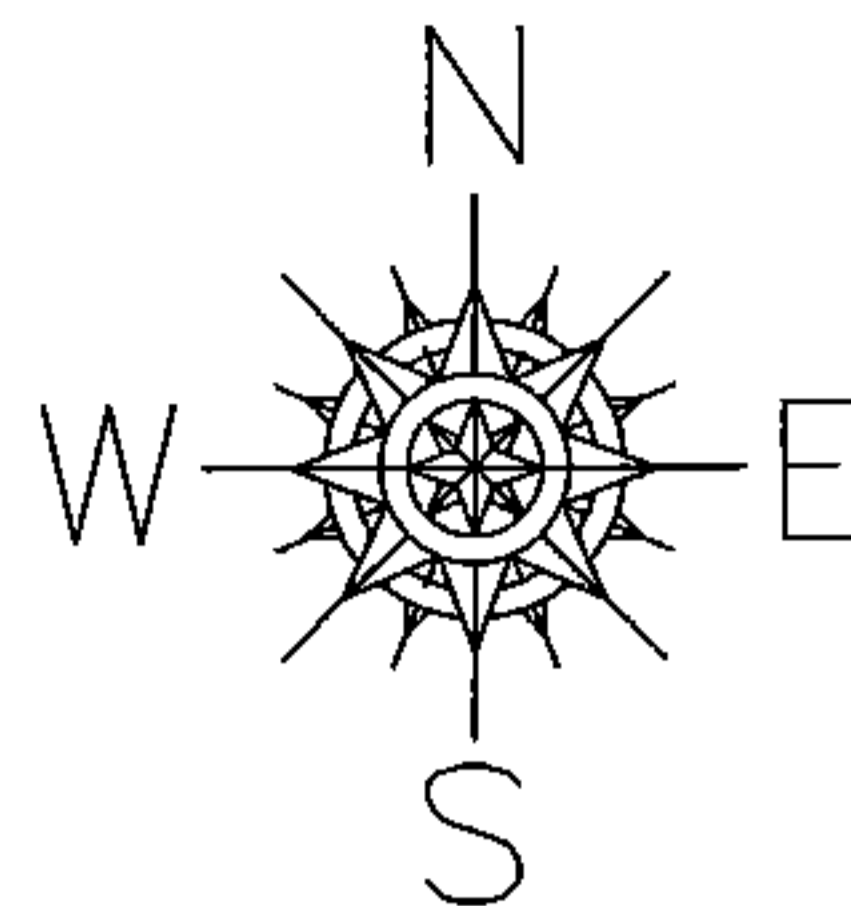

LOR-20-22.13

119-WDV

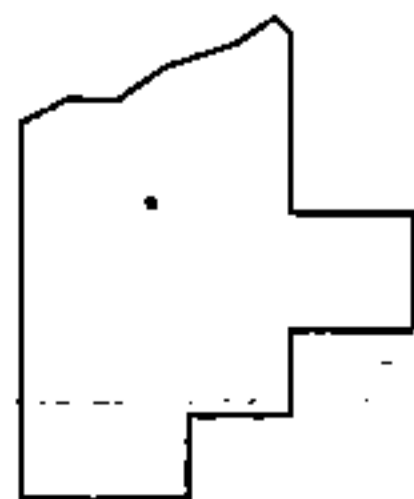
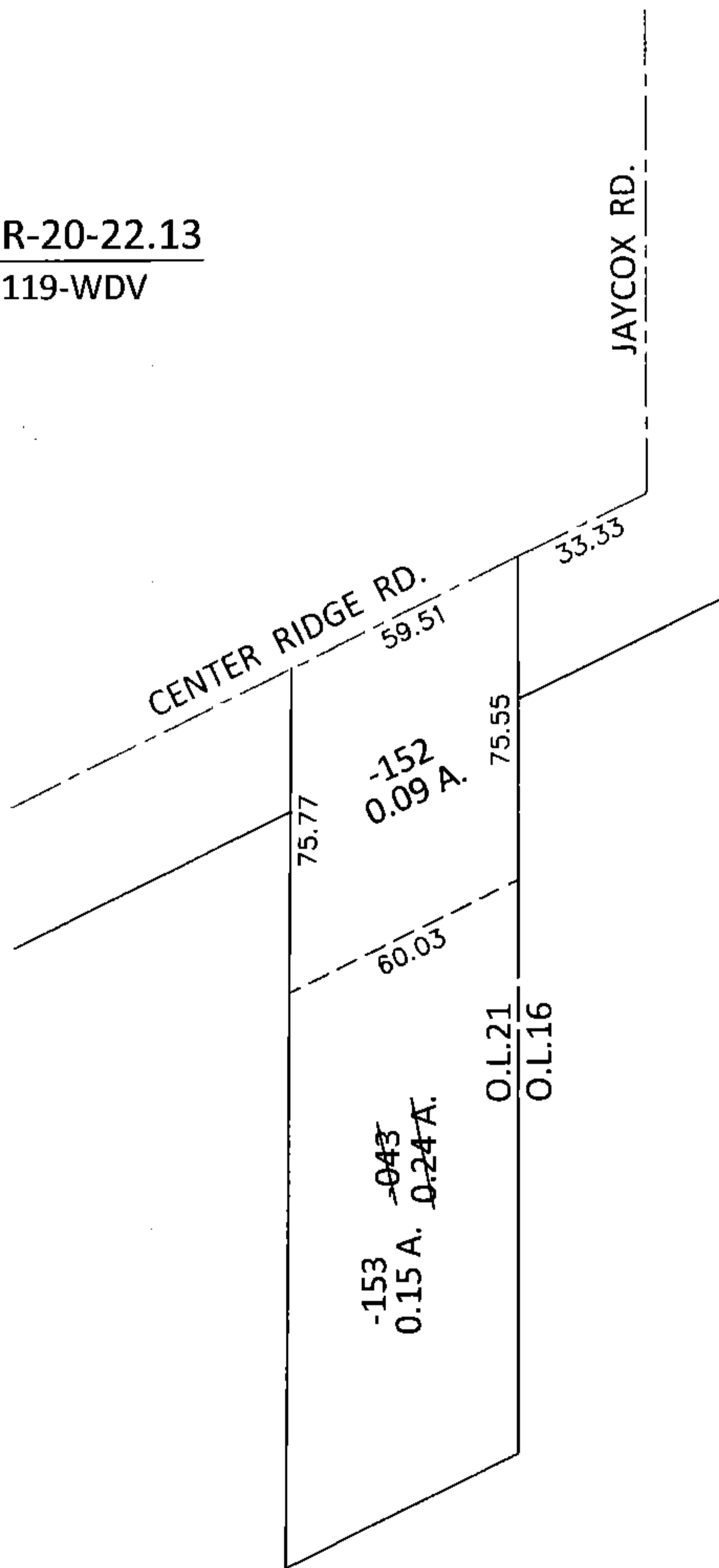

SPLITS/DEEDS PROCESSED

LORAIN COUNTY TAX MAP DEPARTMENT
226 MIDDLE AVE. ELYRIA, OHIO

SURVEYED BY: WILLIAM D. THOMAS

CLOSURE: .00:10,000

MAP PAGE(S): 7-00-021-B

APPROVED BY: RRM DATE: 11-20-14

SCALE: 1"= 50' PRIOR INST.: 20080272781