

PARENT PARCEL: 07-00-016-101-014

CHILD PARCEL: 07-00-016-101-028, -029

STARTING POINT: INTERSECTION OF C/L OF CENTER RIDGE RD. AND C/L OF JAYCOX RD.

14-00584

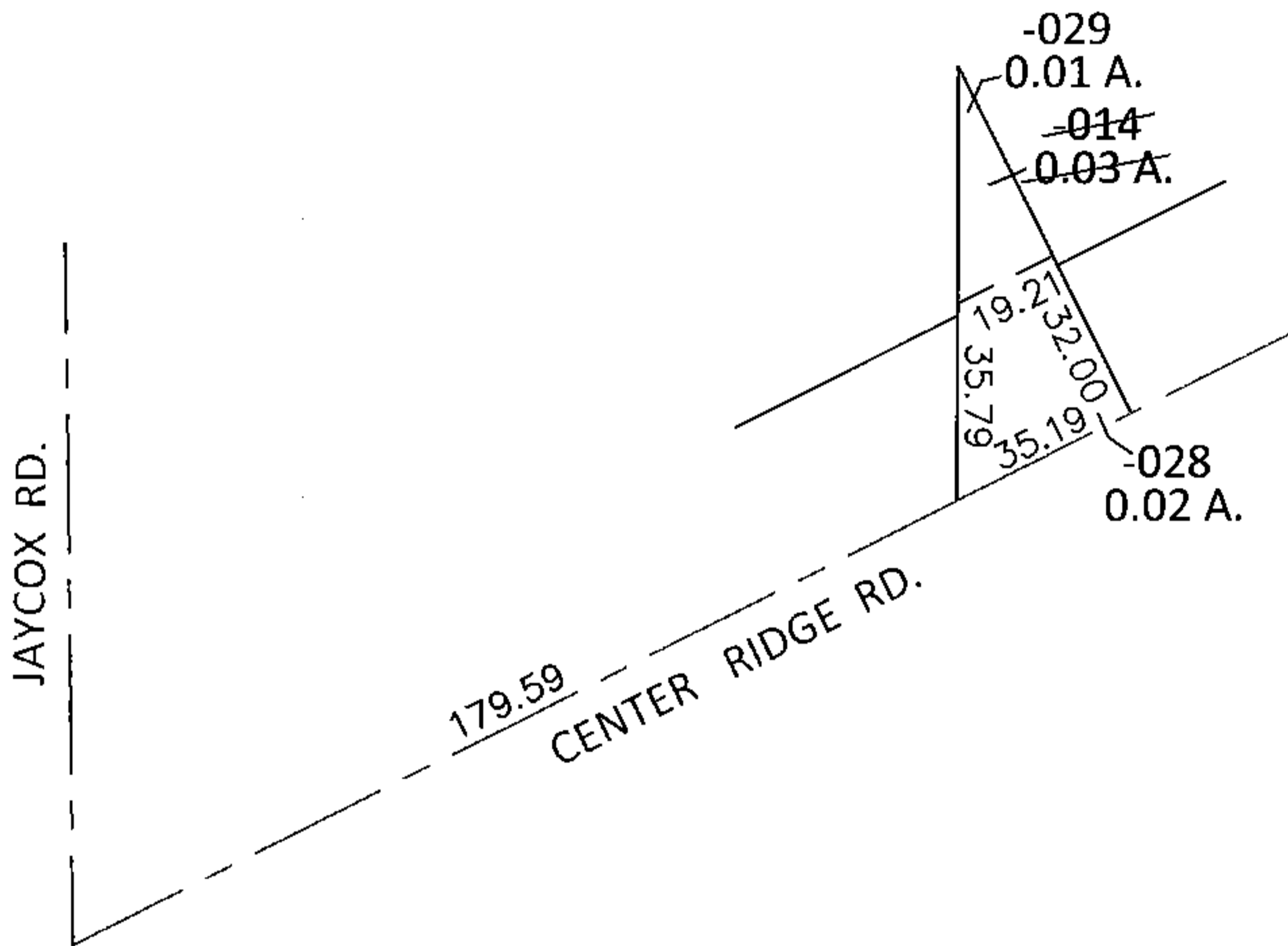
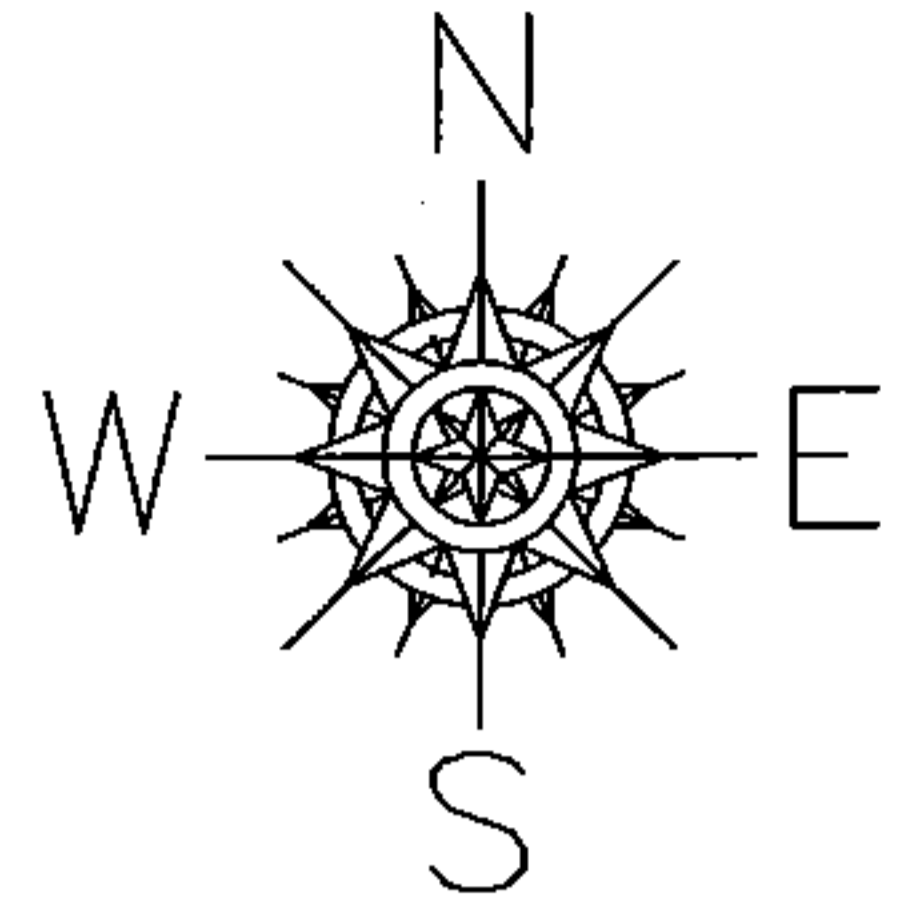

LOR-20-22.13

116-WDV

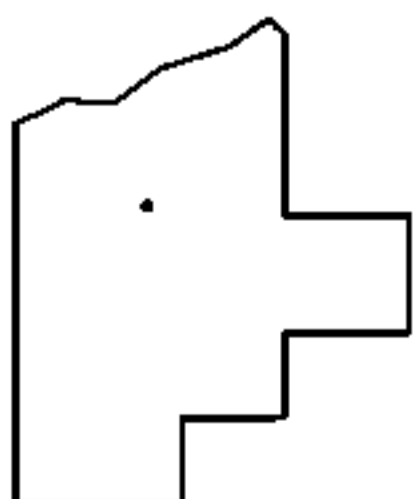

SPLITS/DEEDS PROCESSED

LORAIN COUNTY TAX MAP DEPARTMENT
226 MIDDLE AVE. ELYRIA, OHIO

SURVEYED BY: WILLIAM D. THOMAS

CLOSURE: .01:10,000

MAP PAGE(S): 7-00-016-A

APPROVED BY: RRM DATE: 9-10-14

SCALE: 1"=50' PRIOR INST.: 19990596351