

PARENT PARCEL: 07-00-016-101-023

CHILD PARCEL: 07-00-016-101-033 THRU -035

STARTING POINT: INTERSECTION OF C/L OF CENTER RIDGE RD. AND C/L OF JAYCOX RD.

14-00583

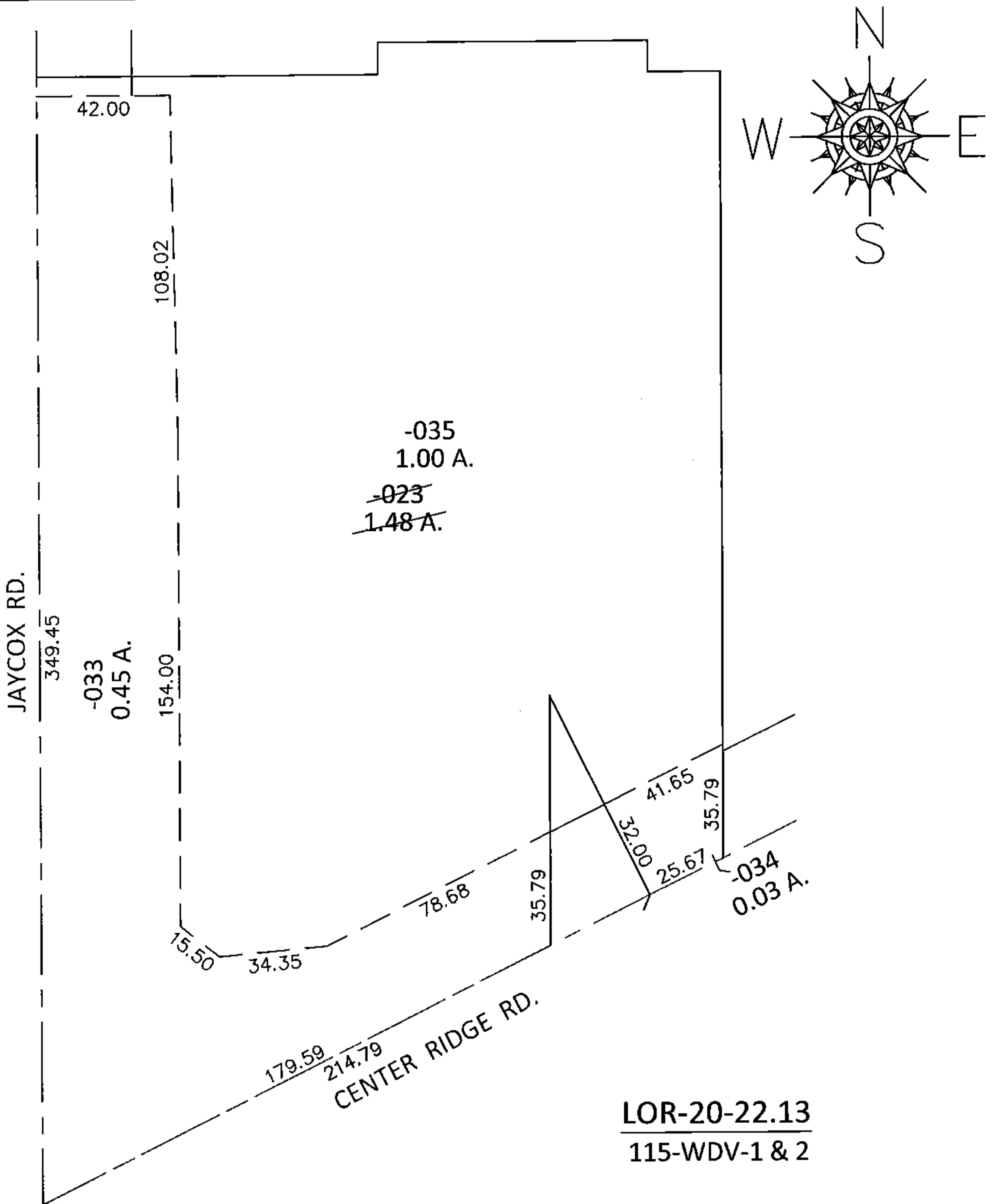

LOR-20-22.13
115-WDV-1 & 2

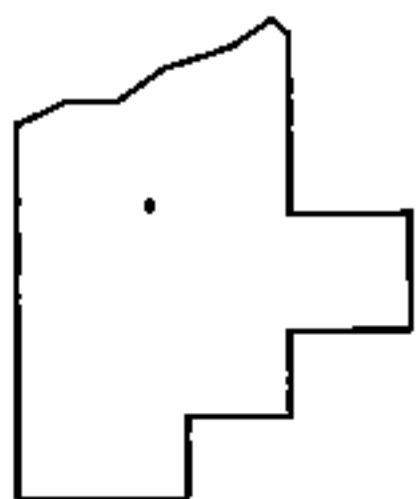

SPLITS/DEEDS PROCESSED

LORAIN COUNTY TAX MAP DEPARTMENT
226 MIDDLE AVE. ELYRIA, OHIO

SURVEYED BY:	WILLIAM D. THOMAS
CLOSURE:	.01:10,000
MAP PAGE(S):	7-00-016-A
APPROVED BY:	RRM DATE: 11-4-14
SCALE:	1" = 50'
PRIOR INST.:	19990587512