

PARENT PARCEL: 07-00-021-119-133

CHILD PARCEL: 07-00-021-119-144, -145

STARTING POINT: INTERSECTION OF C/L OF CENTER RIDGE RD. AND C/L OF RIDGEVIEW BLVD.

14-00573

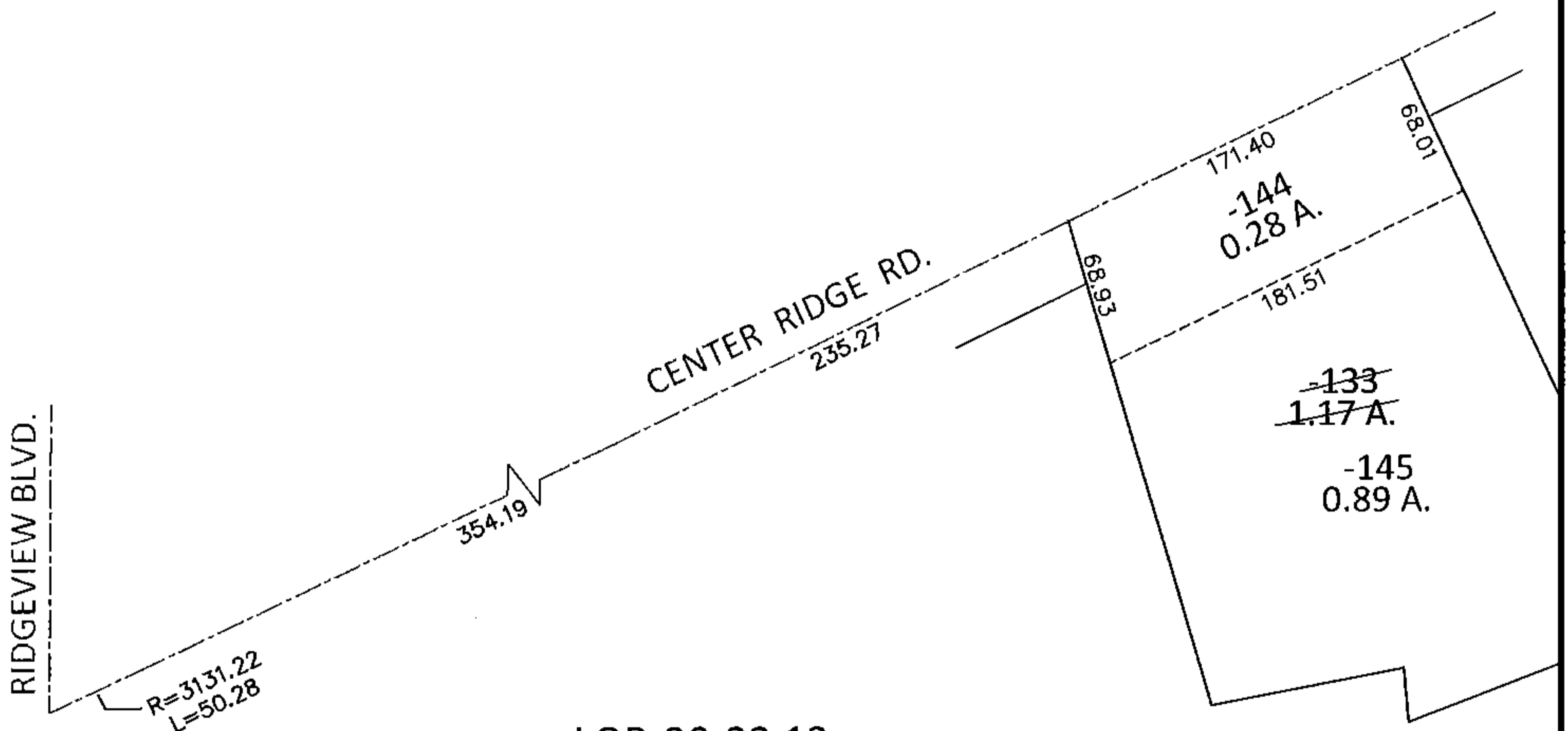
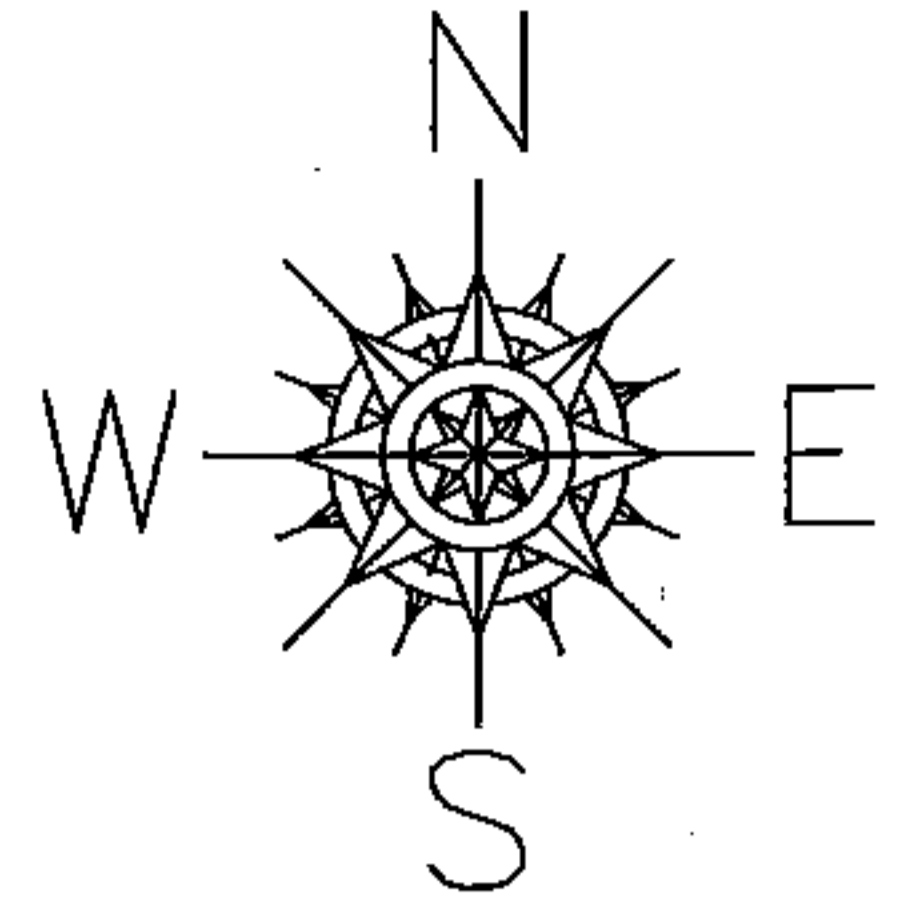

LOR-20-22.13  
104-WDV

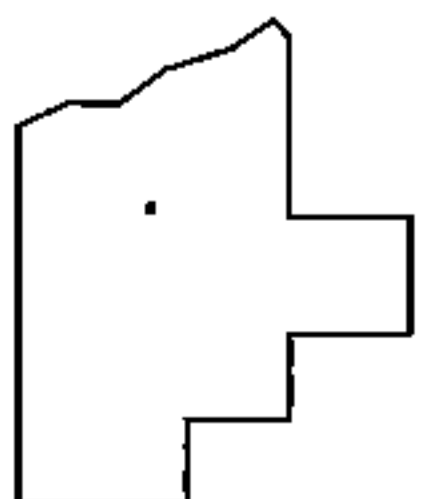

SPLITS/DEEDS PROCESSED

LORAIN COUNTY TAX MAP DEPARTMENT  
226 MIDDLE AVE. ELYRIA, OHIO

SURVEYED BY: WILLIAM D. THOMAS

CLOSURE: .01:10,000

MAP PAGE(S): 7-00-021-B

APPROVED BY: RRM DATE: 9-18-14

SCALE: 1"= 100 PRIOR INST.: 20130453031