

PARENT PARCEL: 07-00-021-119-120

CHILD PARCEL: 07-00-021-119-140, -141

STARTING POINT: INTERSECTION OF C/L OF CENTER RIDGE RD. AND C/L OF RIDGEVIEW BLVD.

14-00571

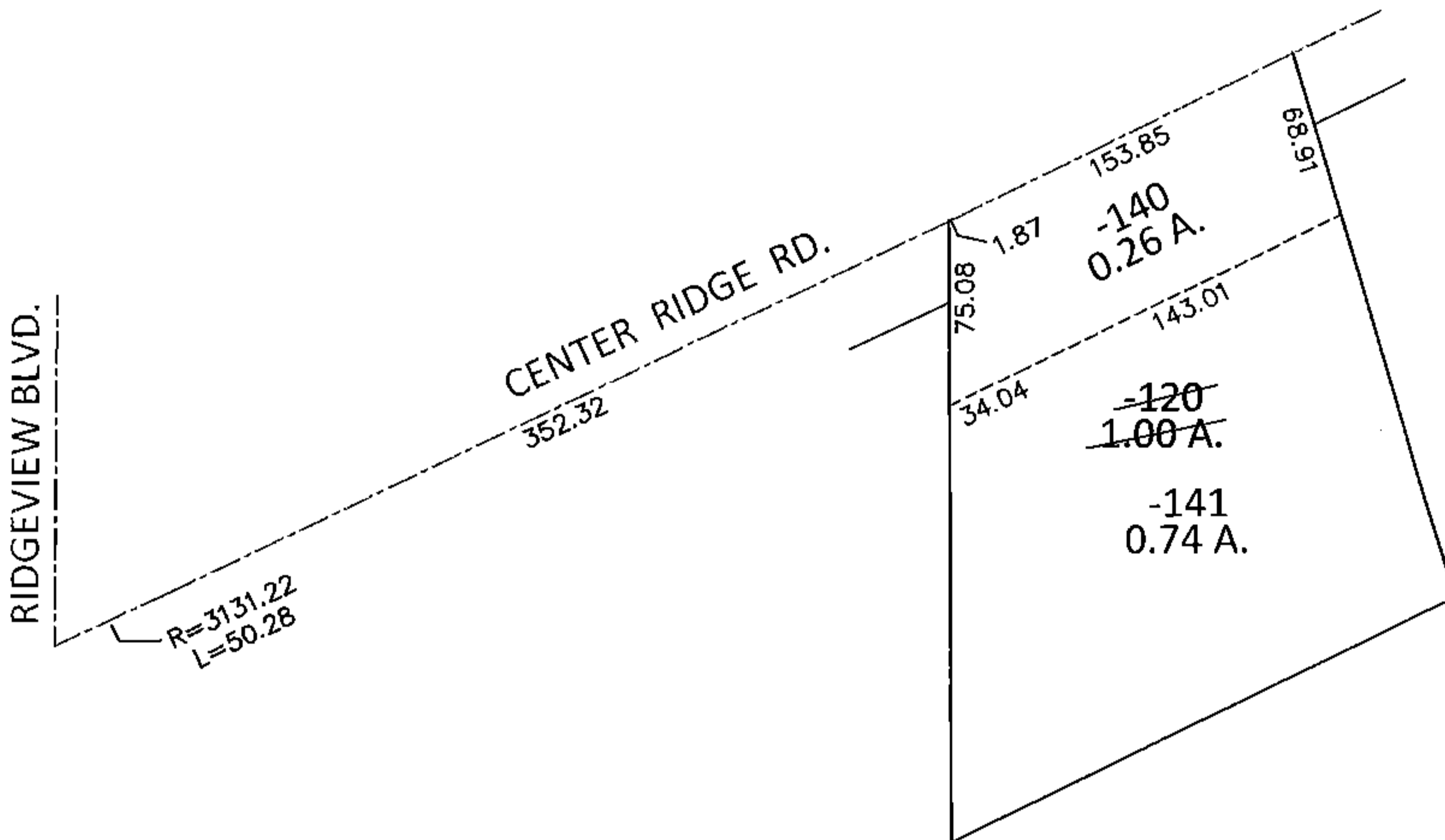
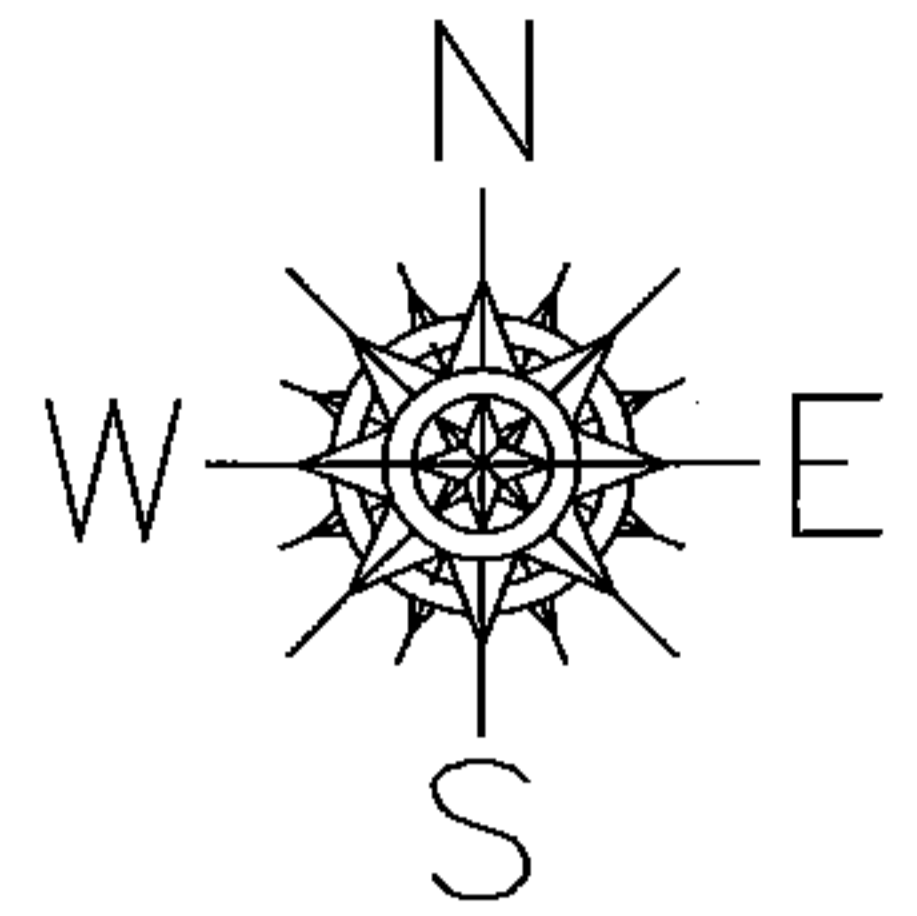

LOR-20-22.13

102-WDV

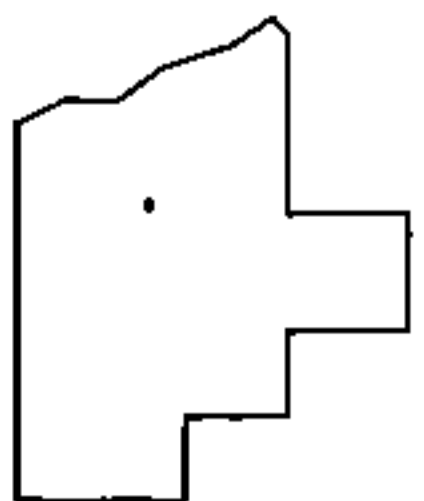

SPLITS/DEEDS PROCESSED

LORAIN COUNTY TAX MAP DEPARTMENT
226 MIDDLE AVE. ELYRIA, OHIO

SURVEYED BY: WILLIAM D. THOMAS

CLOSURE: .01:10,000

MAP PAGE(S): 7-00-021-D

APPROVED BY: RRM DATE: 9-17-14

SCALE: 1"= 100 PRIOR INST.: 19980522454