

PARENT PARCEL: 07-00-021-119-058

CHILD PARCEL: 07-00-021-119-138, -139

STARTING POINT: INTERSECTION OF C/L OF CENTER RIDGE RD. AND C/L OF RIDGEVIEW BLVD.

14-00570

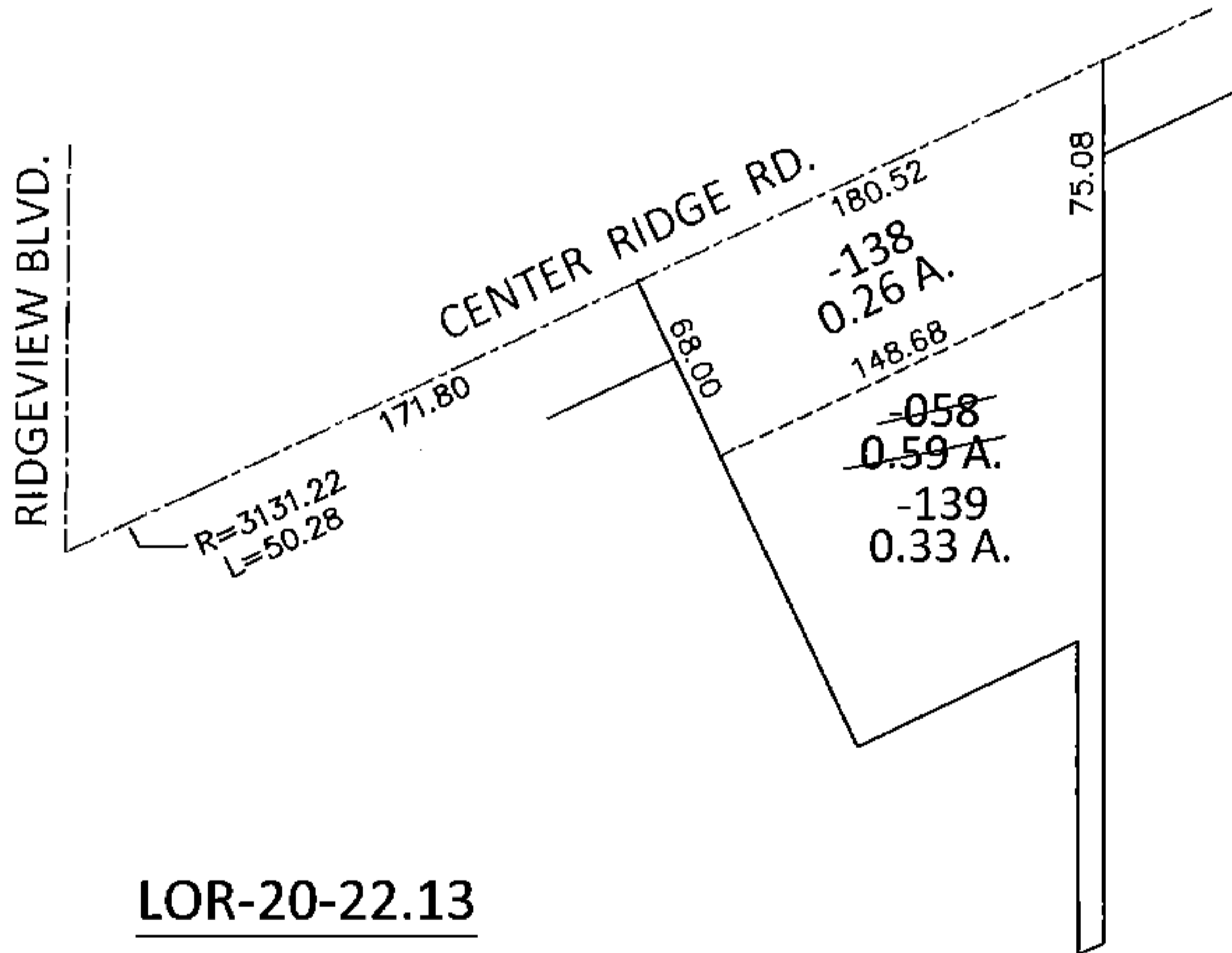
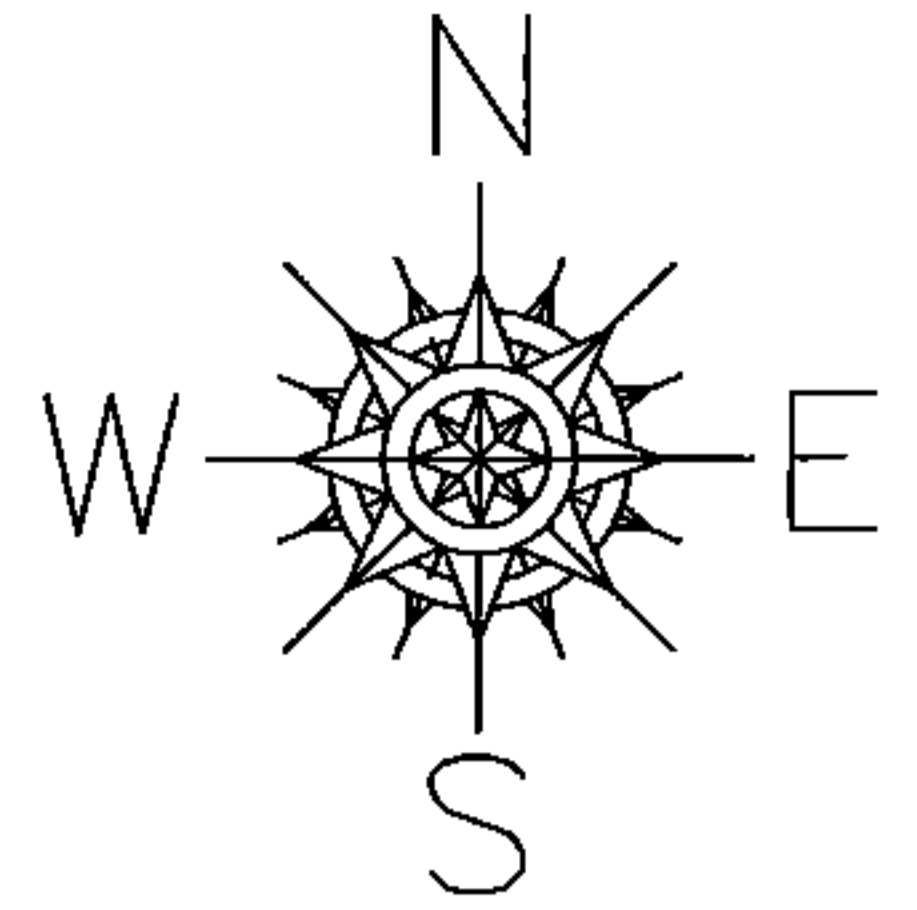

LOR-20-22.13
101-WDV

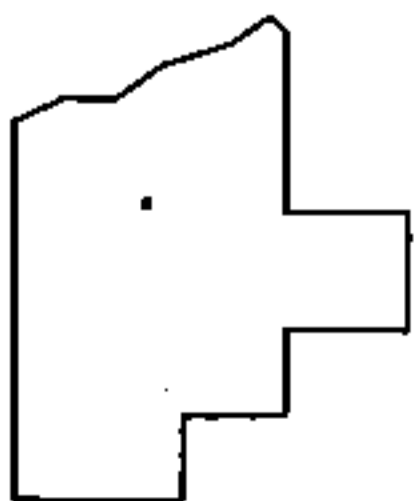

SPLITS/DEEDS PROCESSED

LORAIN COUNTY TAX MAP DEPARTMENT
226 MIDDLE AVE. ELYRIA, OHIO

SURVEYED BY:	<u>WILLIAM D. THOMAS</u>
CLOSURE:	<u>.01:10,000</u>
MAP PAGE(S):	<u>7-00-021-D</u>
APPROVED BY:	<u>RRM</u> DATE: <u>9-17-14</u>
SCALE:	<u>1"= 100</u> PRIOR INST.: <u>20080254841</u>