

PARENT PARCEL: 07-00-021-119-001

CHILD PARCEL: \_\_\_\_\_

STARTING POINT: INTERSECTION OF C/L OF CENTER RIDGE RD. AND C/L OF ROOT RD.

14-00568

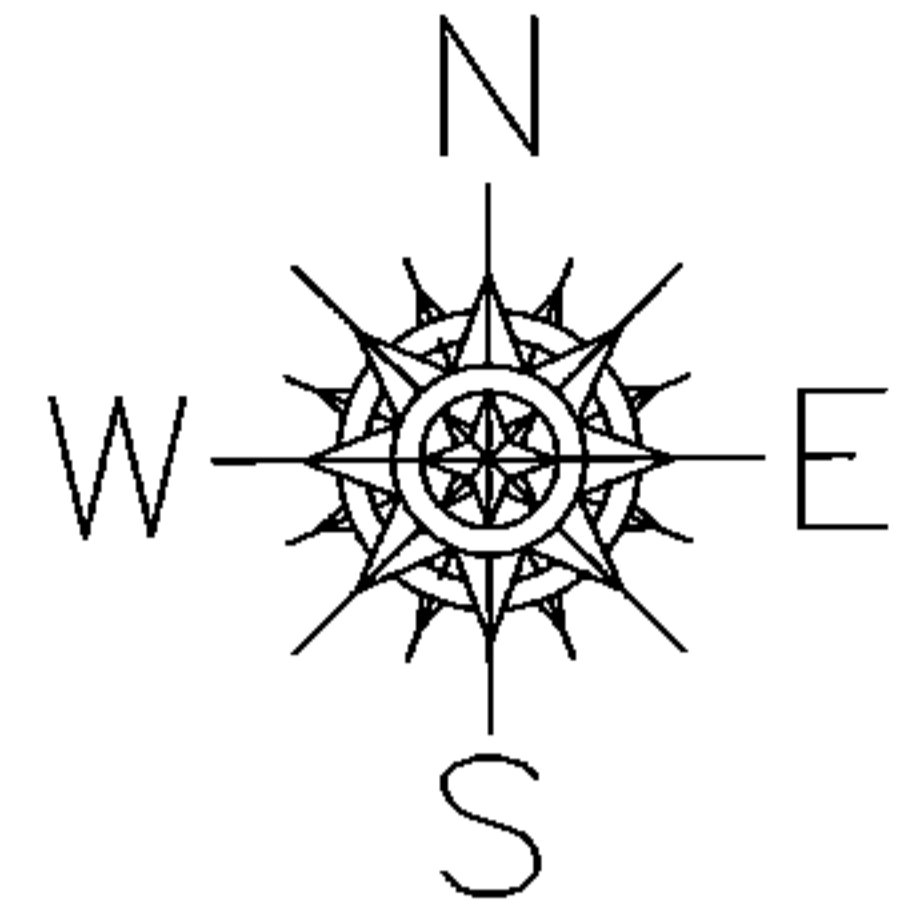

LOR-20-22.13

99-WDV

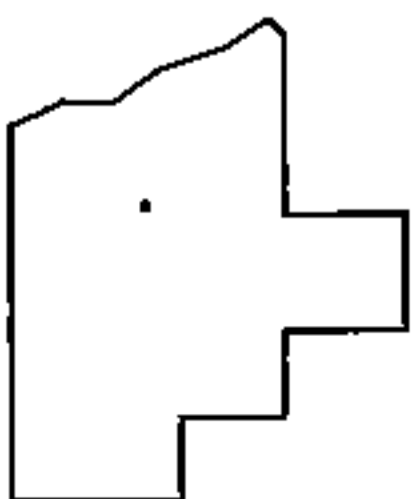
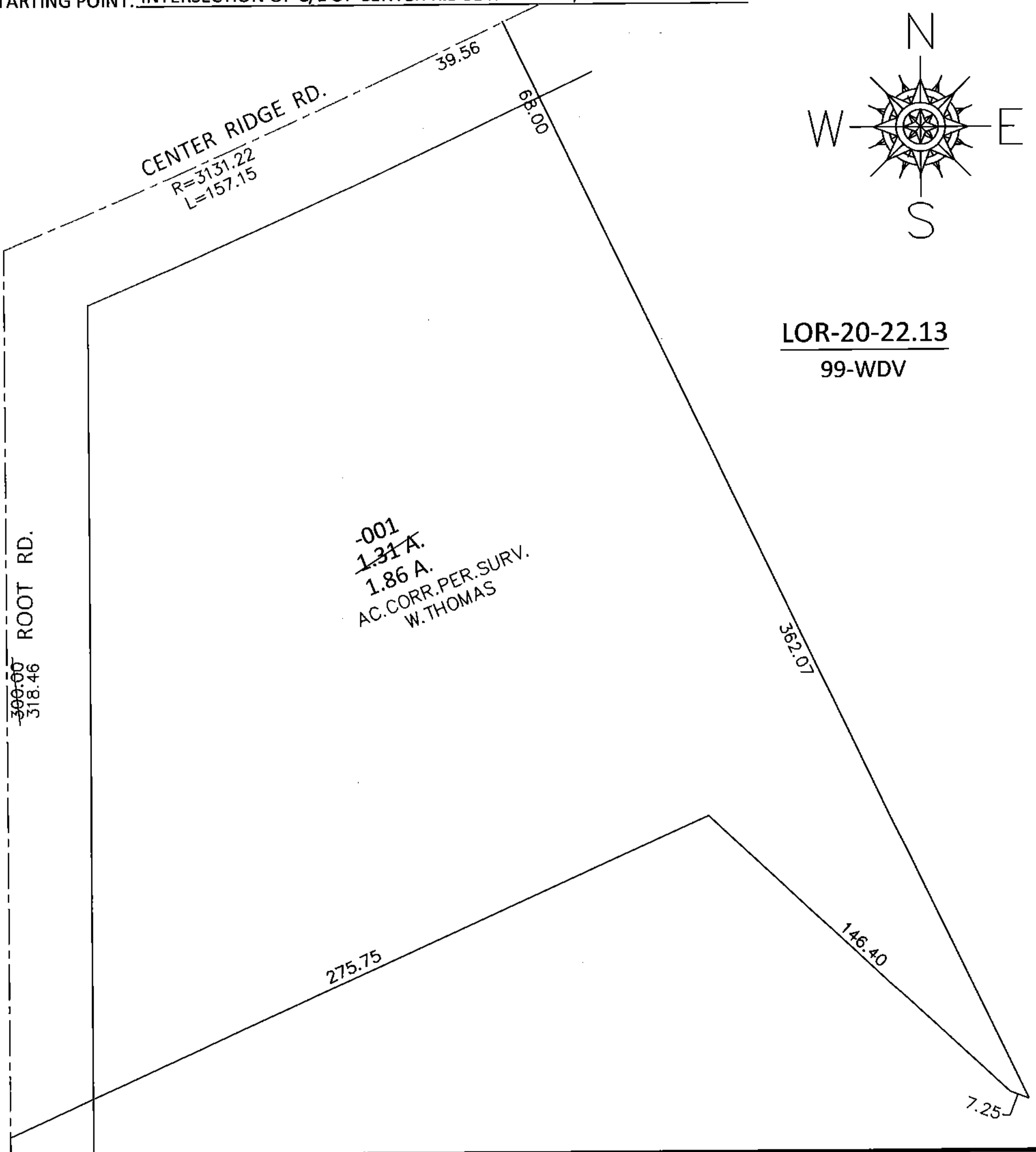

**SPLITS/DEEDS PROCESSED**

LORAIN COUNTY TAX MAP DEPARTMENT  
226 MIDDLE AVE. ELYRIA, OHIO

SURVEYED BY: WILLIAM D. THOMAS

CLOSURE: .01:10,000

MAP PAGE(S): 7-00-021-D

APPROVED BY: RRM DATE: 3-4-15

SCALE: 1"= 50' PRIOR INST.: 19980568212