

PARENT PARCEL: 07-00-021-118-034  
CHILD PARCEL: 07-00-021-118-040, -041  
STARTING POINT: INTERSECTION OF C/L OF CENTER RIDGE RD. AND C/L OF ROOT RD.

**14-00566**

**LOR-20-22.13**  
97-WDV

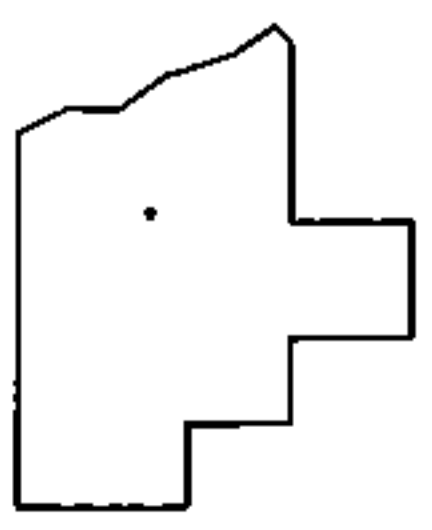
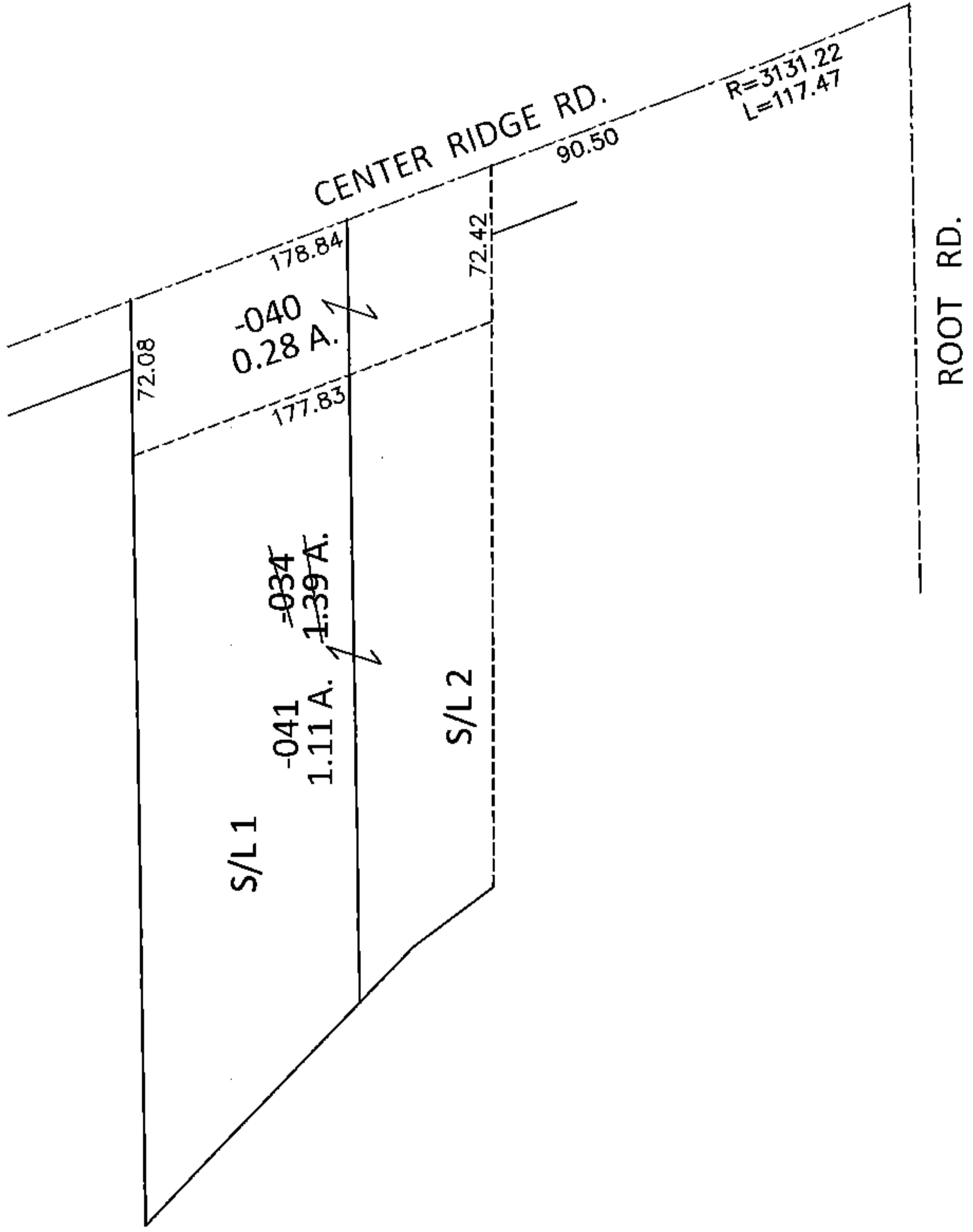
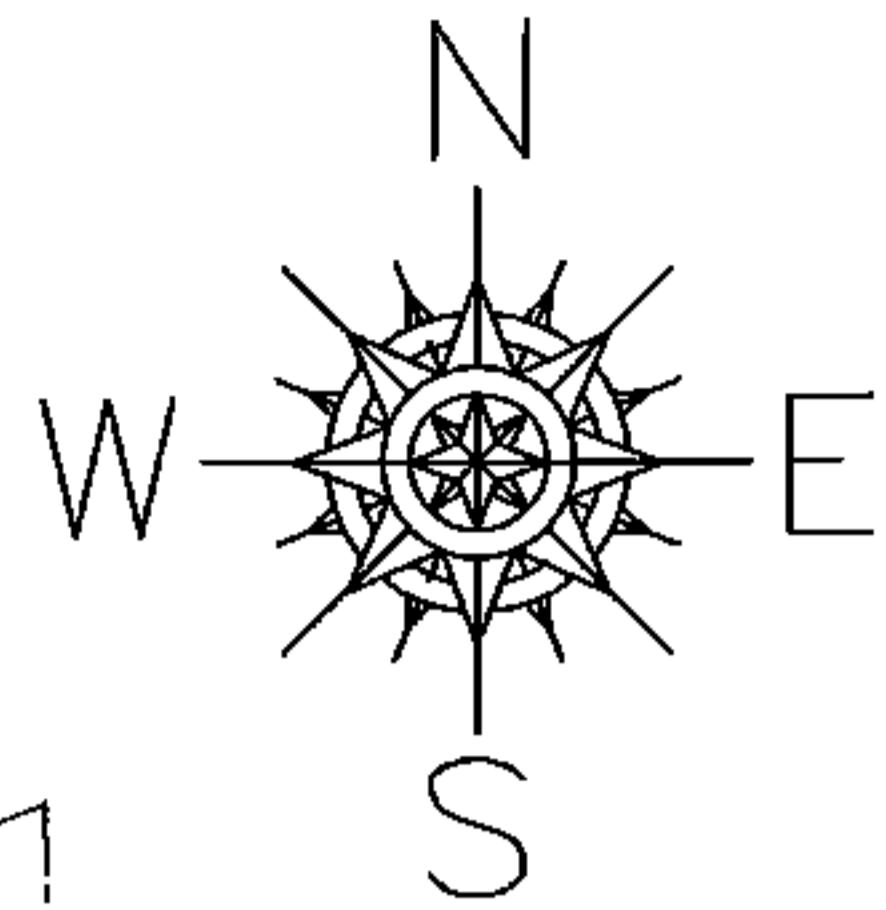

**SPLITS/DEEDS PROCESSED**  
LORAIN COUNTY TAX MAP DEPARTMENT  
226 MIDDLE AVE. ELYRIA, OHIO

SURVEYED BY: WILLIAM D. THOMAS  
CLOSURE: .01:10,000  
MAP PAGE(S): 7-00-021-D  
APPROVED BY: RRM DATE: 9-16-14  
SCALE: 1"= 100 PRIOR INST.: 20090320146