

PARENT PARCEL: 07-00-021-116-036  
 CHILD PARCEL: 07-00-021-116-047, -048  
 STARTING POINT: INTERSECTION OF C/L OF CENTER RIDGE RD. AND C/L OF RIDGEVIEW BLVD.

**14-00562**

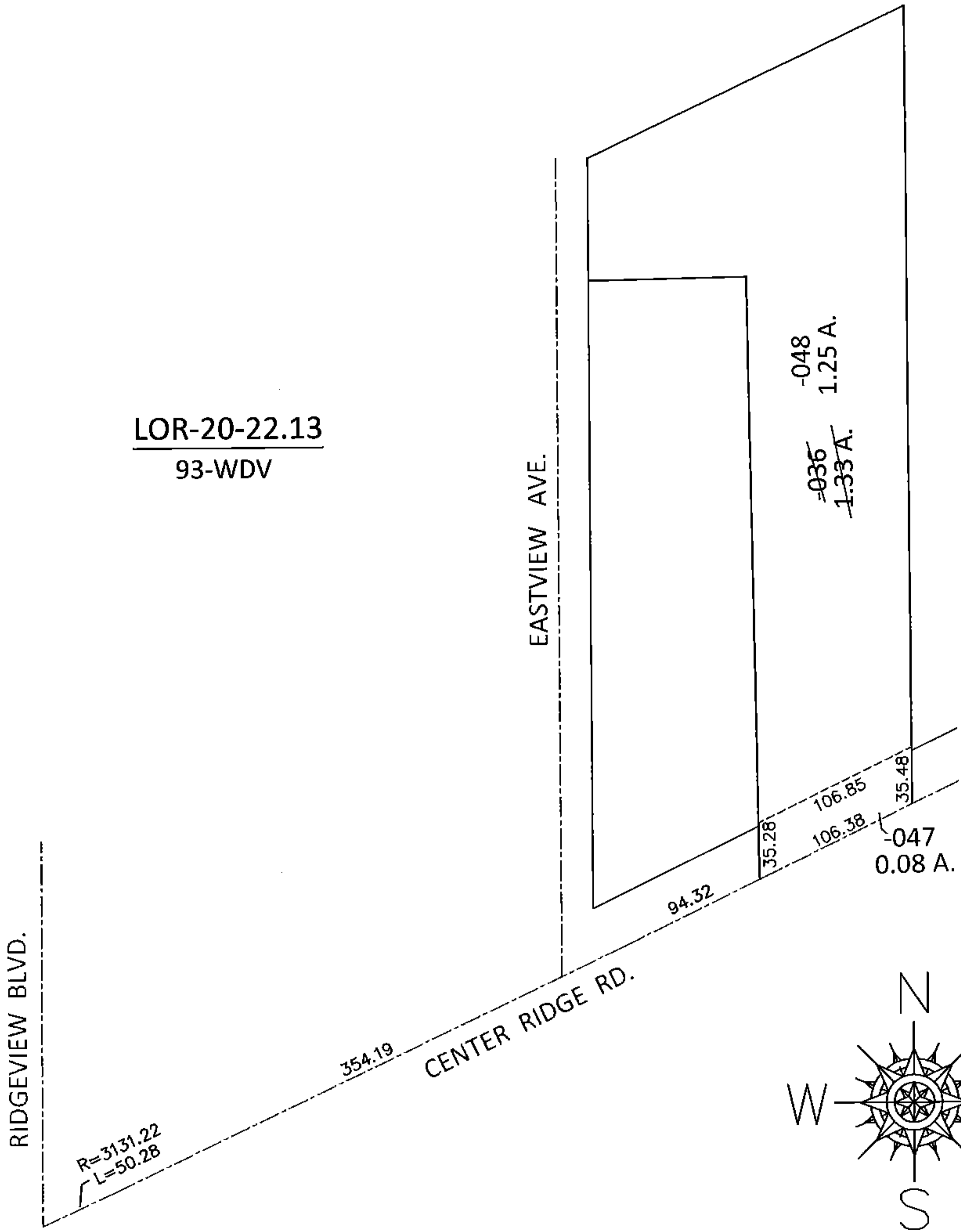

LOR-20-22.13  
 93-WDV

EASTVIEW AVE.

RIDGEVIEW BLVD.

CENTER RIDGE RD.

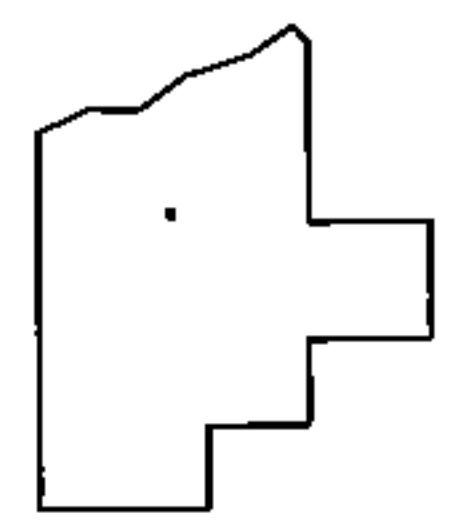
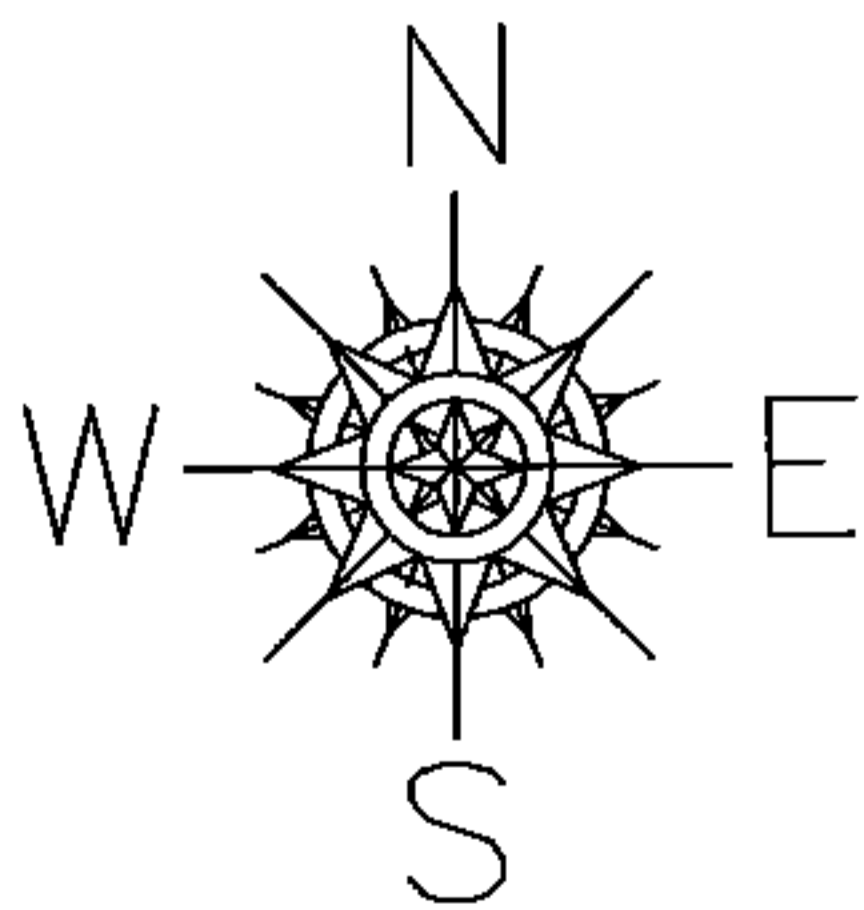

**SPLITS/DEEDS PROCESSED**  
 LORAIN COUNTY TAX MAP DEPARTMENT  
 226 MIDDLE AVE. ELYRIA, OHIO

SURVEYED BY: WILLIAM D. THOMAS  
 CLOSURE: .01:10,000  
 MAP PAGE(S): 7-00-021-B  
 APPROVED BY: RRM DATE: 9-15-14  
 SCALE: 1"= 100 PRIOR INST.: OR 939/819