

PARENT PARCEL: 07-00-021-116-003
CHILD PARCEL: 07-00-021-116-045, -046
STARTING POINT: INTERSECTION OF C/L OF CENTER RIDGE RD. AND C/L OF RIDGEVIEW BLVD.

14-00561

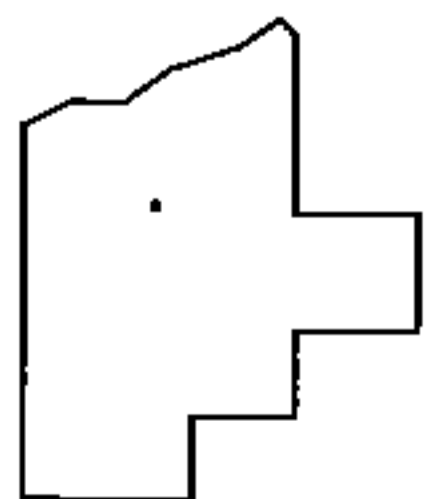
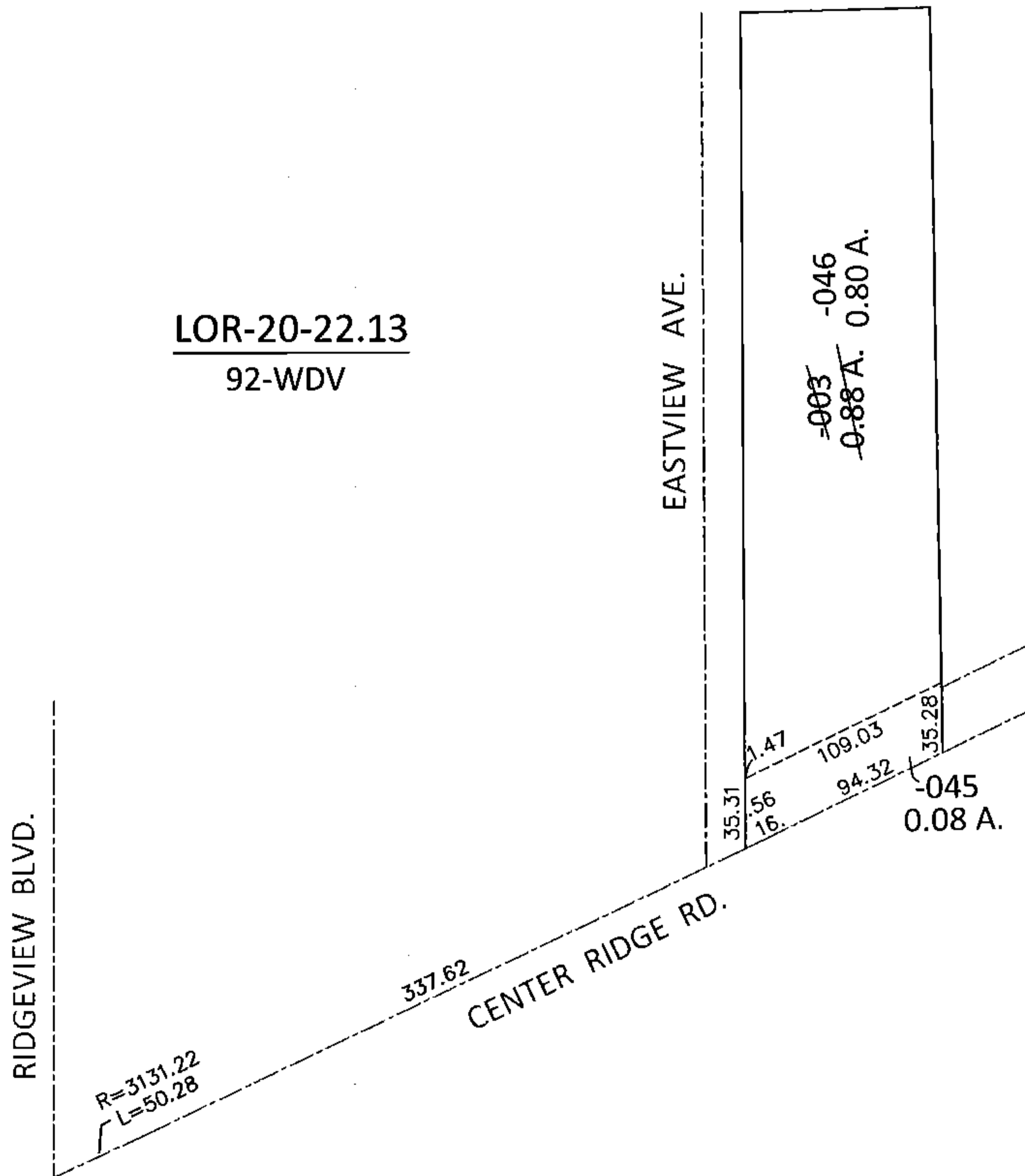
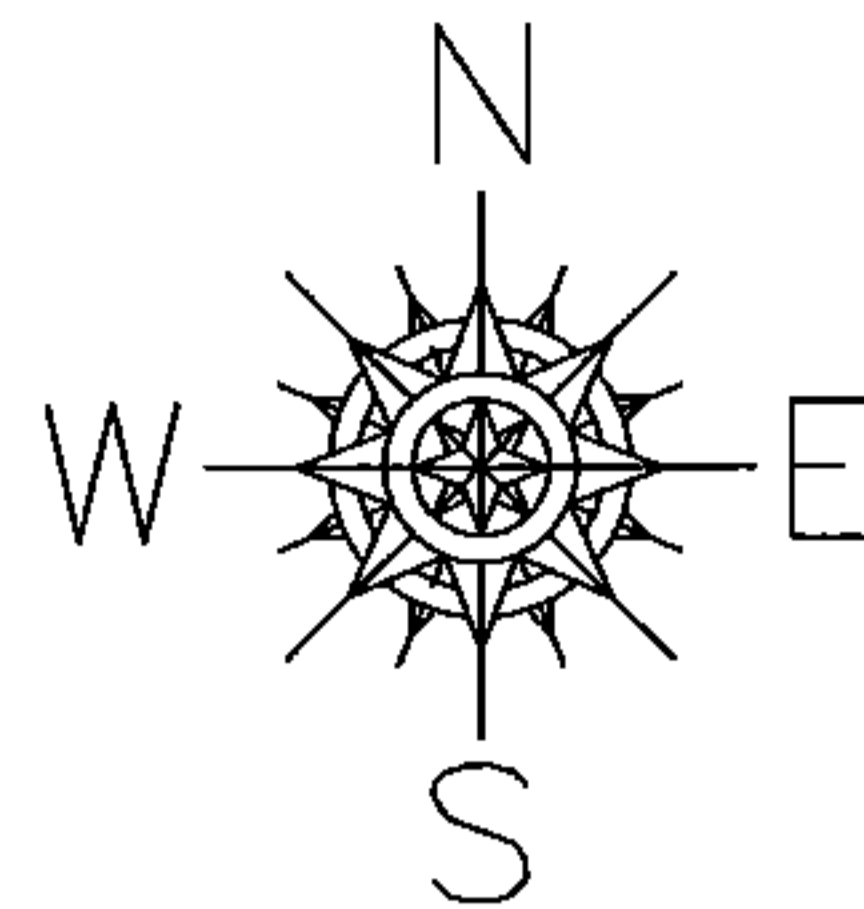

SPLITS/DEEDS PROCESSED

LORAIN COUNTY TAX MAP DEPARTMENT
226 MIDDLE AVE. ELYRIA, OHIO

SURVEYED BY: WILLIAM D. THOMAS
CLOSURE: .01:10,000
MAP PAGE(S): 7-00-021-B
APPROVED BY: RRM DATE: 9-15-14
SCALE: 1"= 100 PRIOR INST.: 19970492536