

PARENT PARCEL: 07-00-021-104-029

CHILD PARCEL: 07-00-021-104-030, -031

14-00551

STARTING POINT: INTERSECTION OF C/L OF CENTER RIDGE RD. AND C/L OF RIDGE PLAZA DR.

LOR-20-22.13
75-WDV

S/L 2

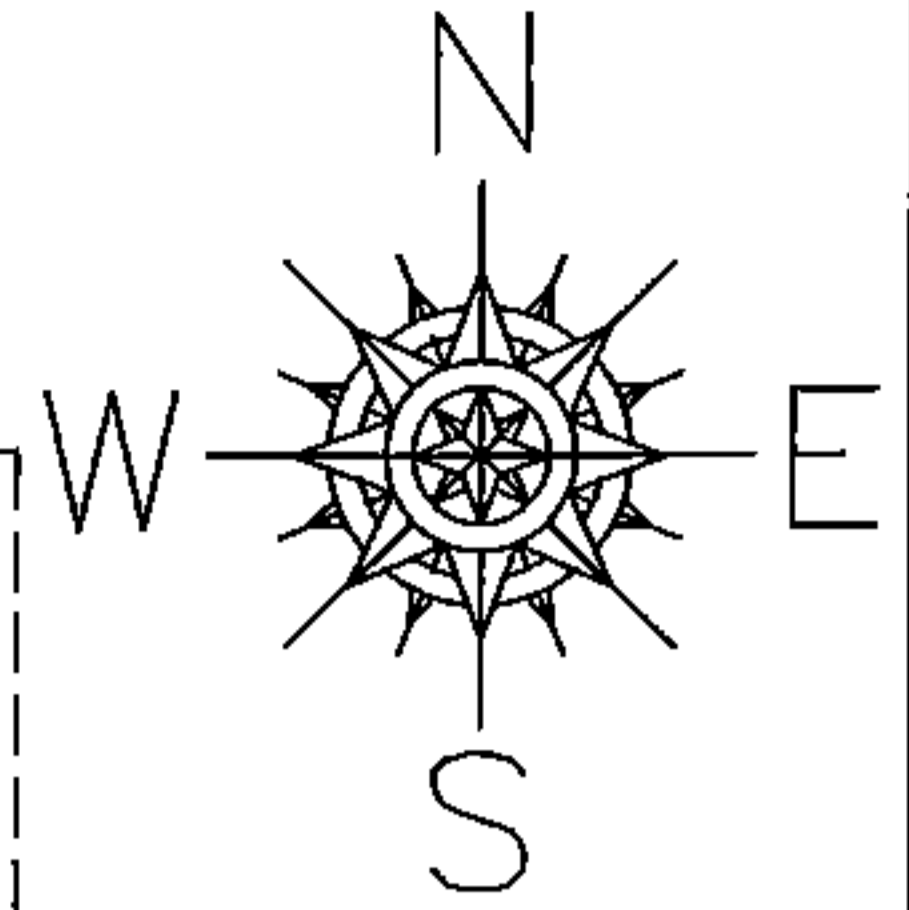

RIDGE PLAZA DR.

-031
~~-029~~

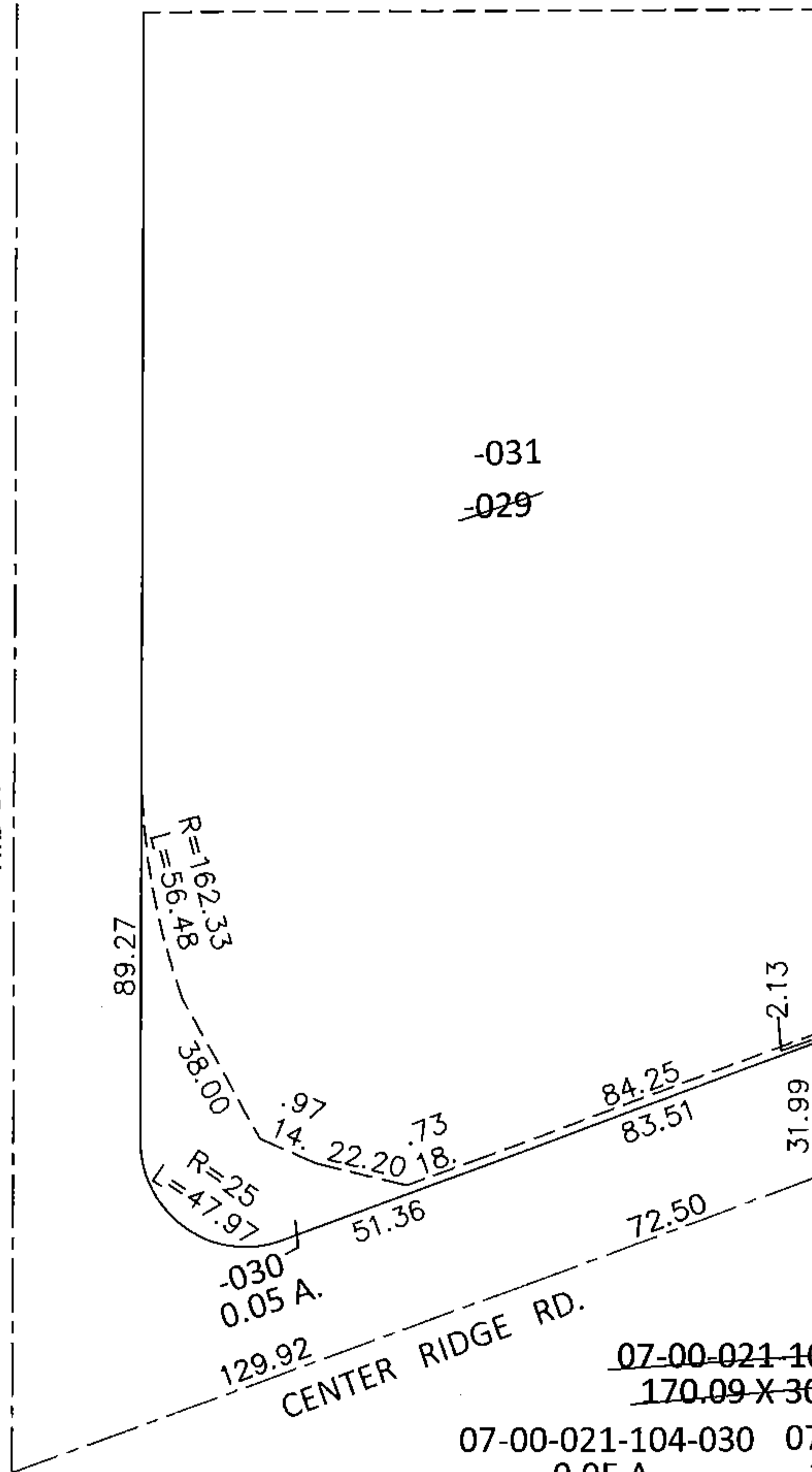

~~07-00-021-104-029~~
0.05 A.

~~07-00-021-104-029~~
~~170.09 X 303.75~~

07-00-021-104-030
0.05 A.

07-00-021-104-031
140.15 X 273.25

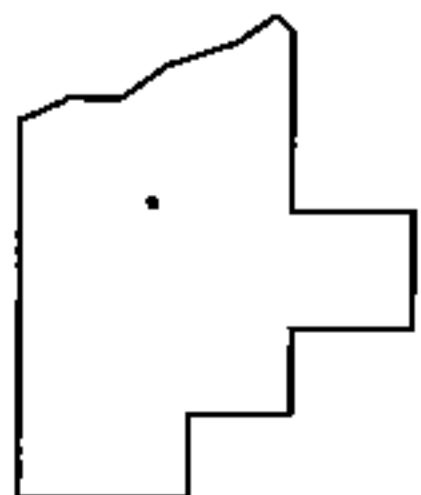

SPLITS/DEEDS PROCESSED

LORAIN COUNTY TAX MAP DEPARTMENT
226 MIDDLE AVE. ELYRIA, OHIO

SURVEYED BY: WILLIAM D. THOMAS

CLOSURE: .01:10,000

MAP PAGE(S): 7-00-021-A

APPROVED BY: RRM DATE: 9-5-14

SCALE: 1"=50' PRIOR INST.: 20120416933