

PARENT PARCEL: 07-00-021-103-020

CHILD PARCEL: 07-00-021-103-036, -037

STARTING POINT: INTERSECTION OF C/L OF AVON - BELDEN RD. AND C/L OF CENTER RIDGE RD.

14-00549

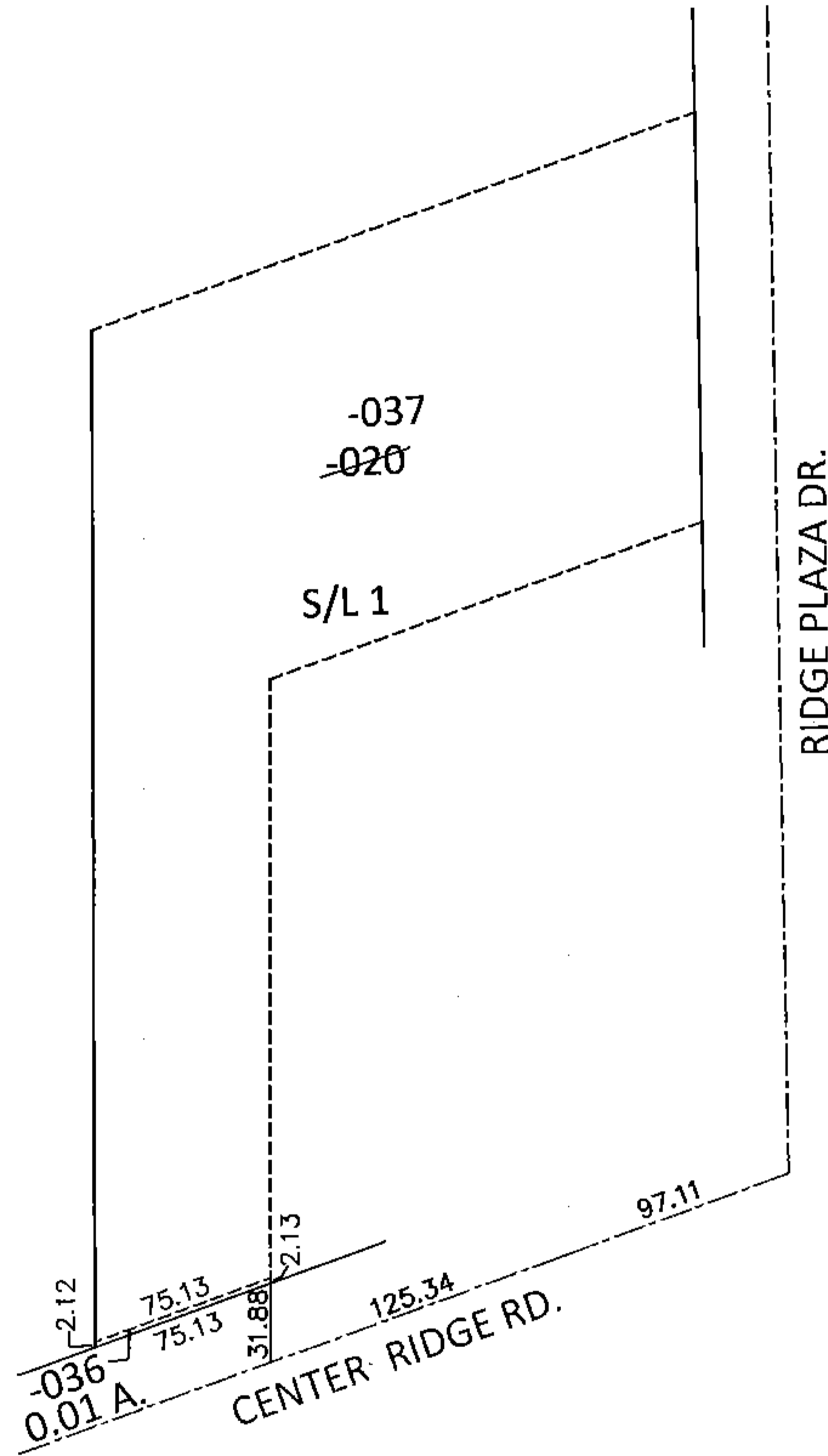
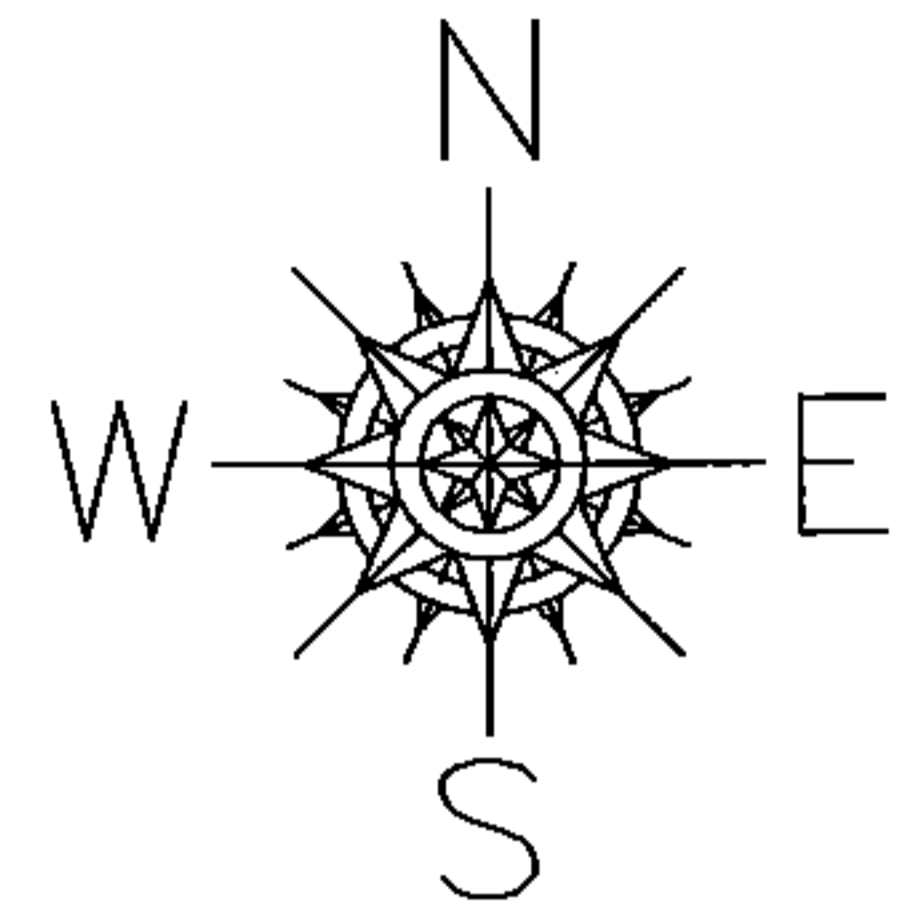

RIDGE PLAZA DR.

~~07-00-021-103-020~~  
~~75.15 X 410.19~~

LOR-20-22.13

73-WDV

07-00-021-103-036  
0.01 A.

07-00-021-103-037  
75.13 X 408.07

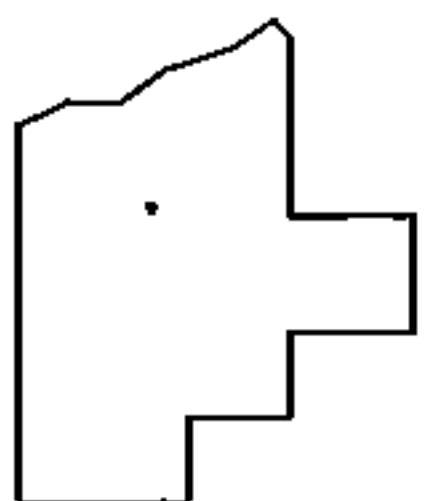

SPLITS/DEEDS PROCESSED

LORAIN COUNTY TAX MAP DEPARTMENT  
226 MIDDLE AVE. ELYRIA, OHIO

SURVEYED BY: WILLIAM D. THOMAS

CLOSURE: .01:10,000

MAP PAGE(S): 7-00-021-A

APPROVED BY: RRM DATE: 9-4-14

SCALE: 1"= 100 PRIOR INST.: 20120398681