

PARENT PARCEL: 07-00-021-101-033

CHILD PARCEL: 07-00-021-101-073, -074

STARTING POINT: INTERSECTION OF C/L OF AVON - BELDEN RD. AND C/L OF CENTER RIDGE RD.

14-00548

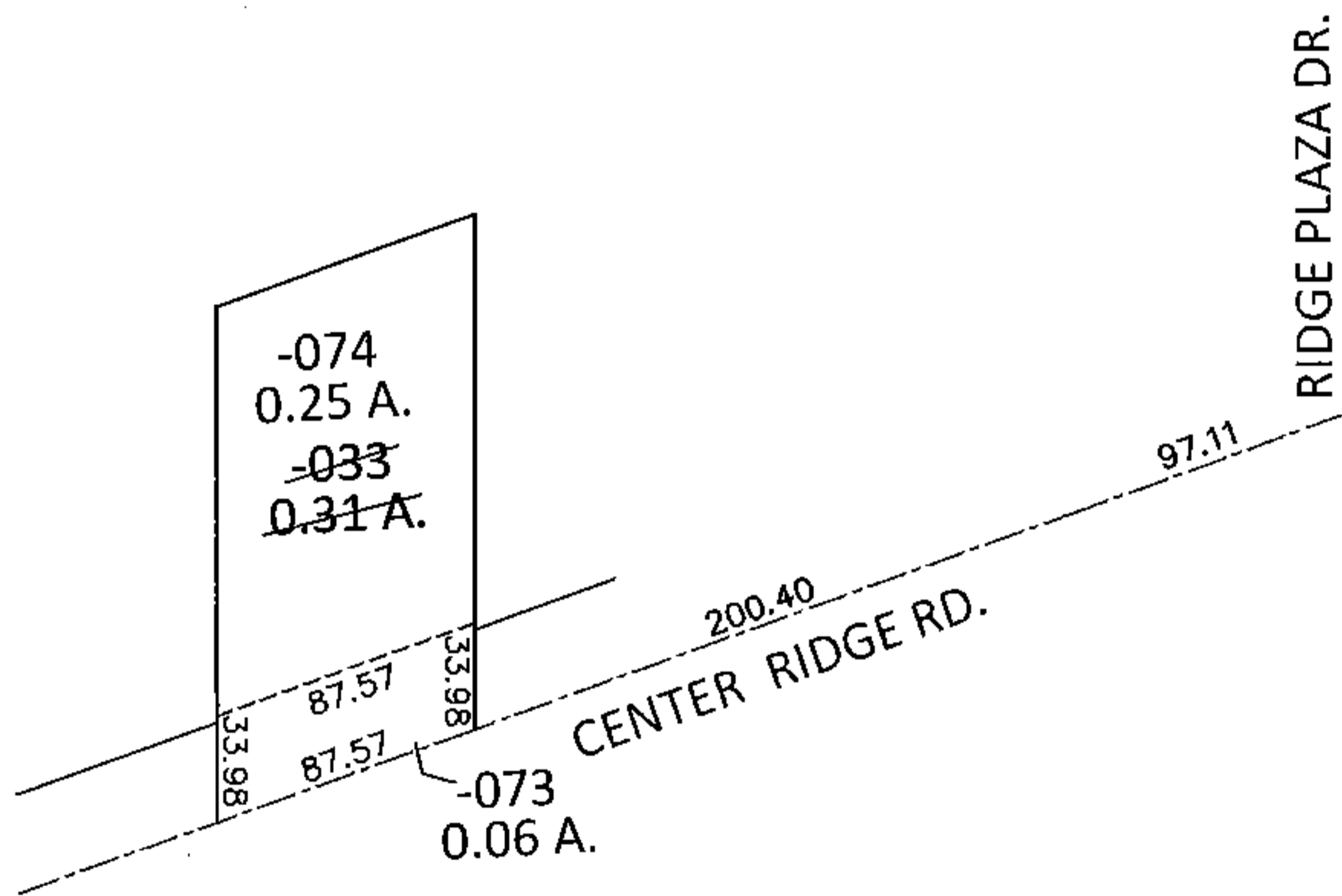
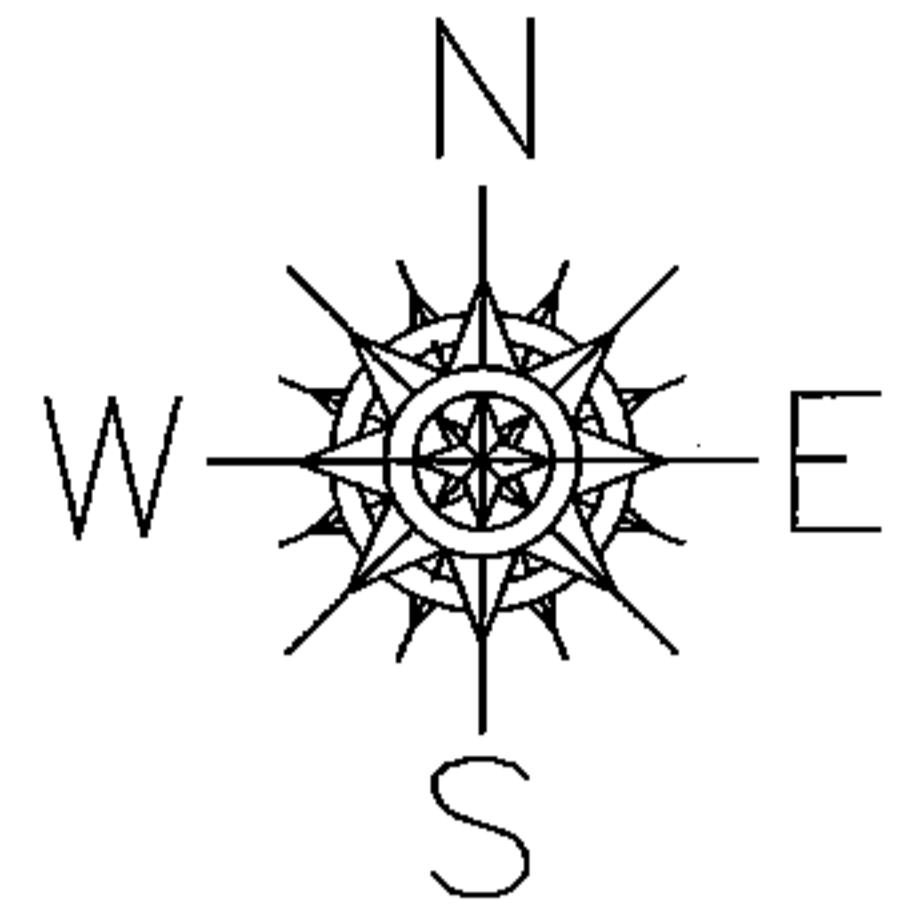

LOR-20-22.13
72-WDV

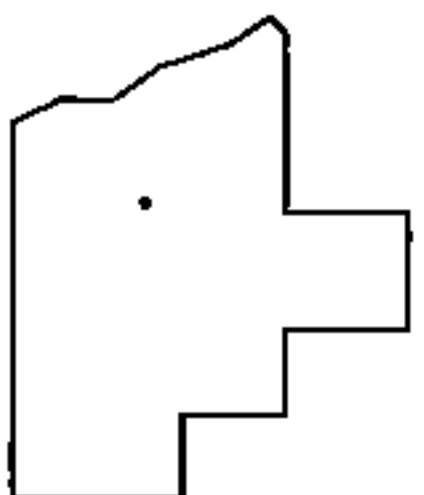

SPLITS/DEEDS PROCESSED

LORAIN COUNTY TAX MAP DEPARTMENT
226 MIDDLE AVE. ELYRIA, OHIO

SURVEYED BY: WILLIAM D. THOMAS

CLOSURE: .01:10,000

MAP PAGE(S): 7-00-021-C

APPROVED BY: RRM DATE: 9-4-14

SCALE: 1"= 100 PRIOR INST.: OR 896/937