

PARENT PARCEL: 07-00-021-101-053

CHILD PARCEL: 07-00-021-101-071, -072

STARTING POINT: INTERSECTION OF C/L OF AVON - BELDEN RD. AND C/L OF CENTER RIDGE RD.

14-00547

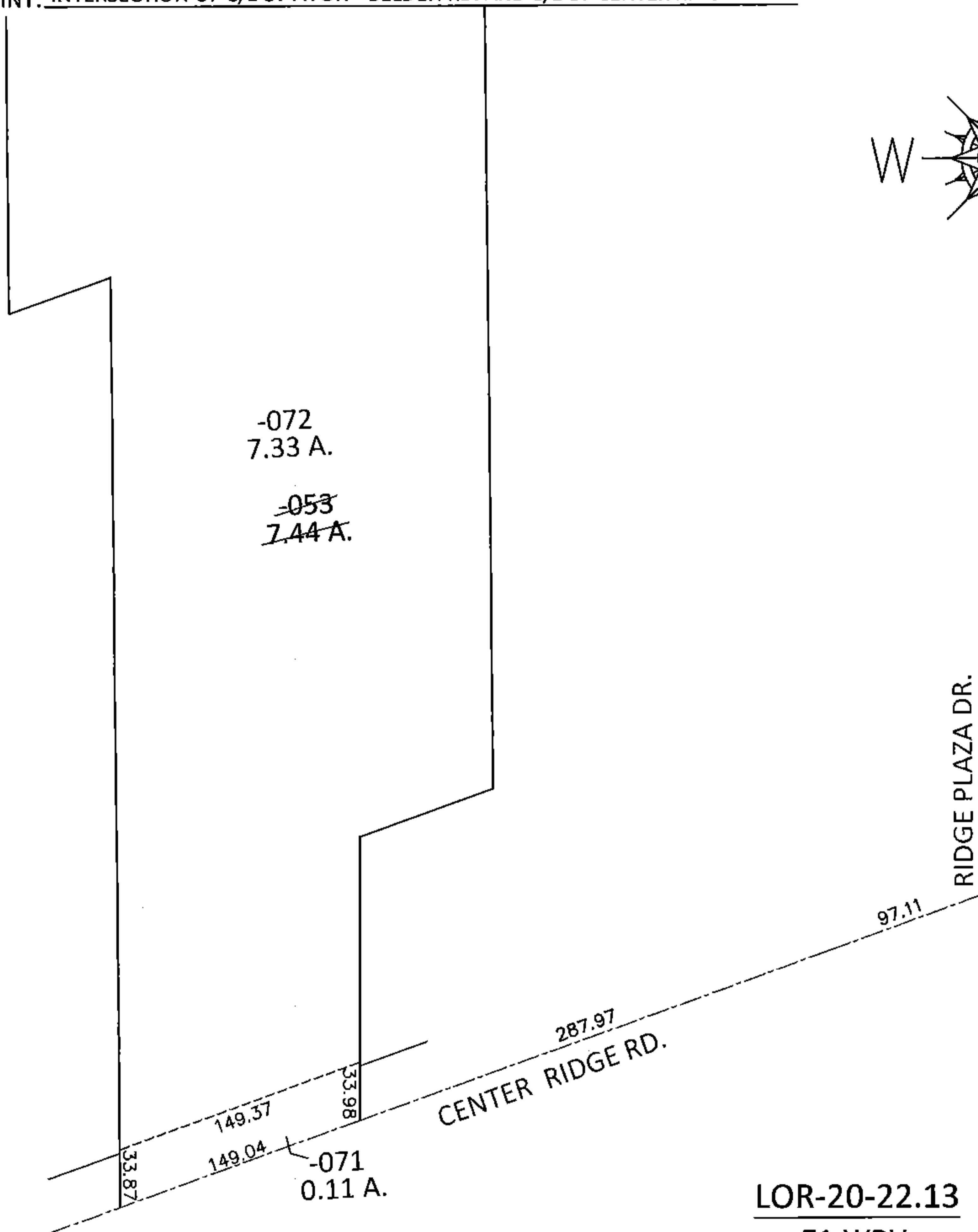
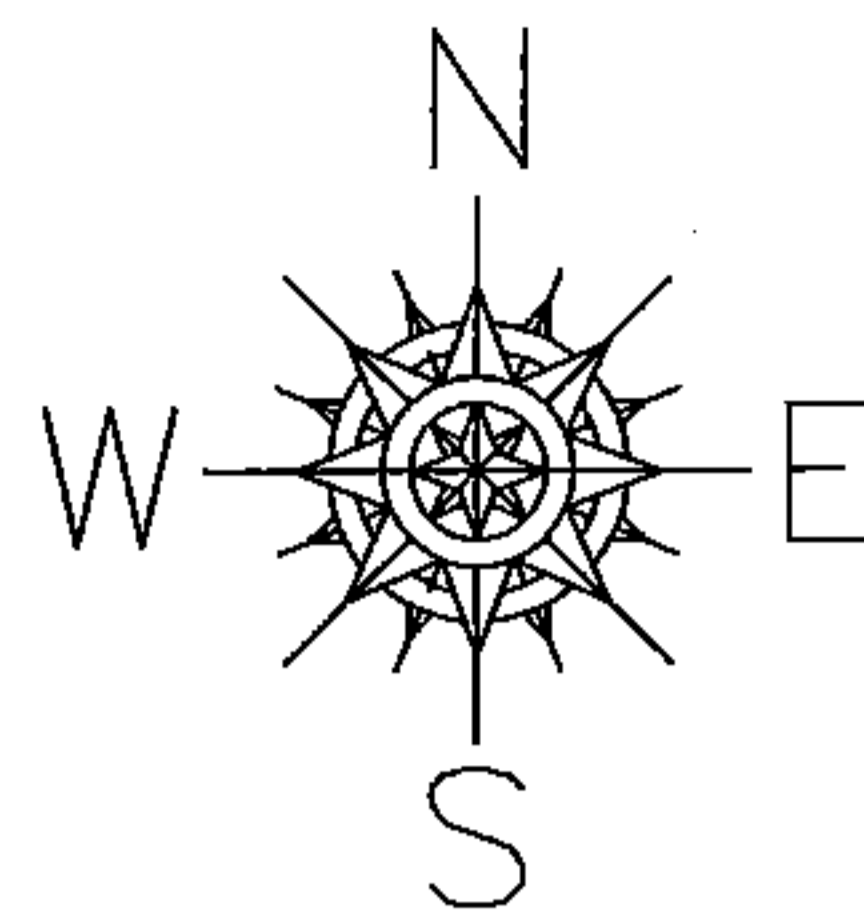

LOR-20-22.13  
71-WDV

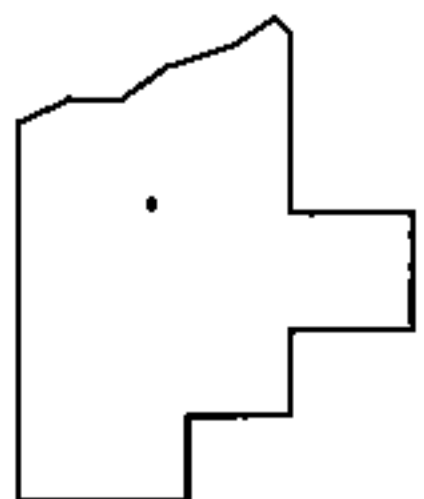

SPLITS/DEEDS PROCESSED

LORAIN COUNTY TAX MAP DEPARTMENT  
226 MIDDLE AVE. ELYRIA, OHIO

SURVEYED BY: WILLIAM D. THOMAS  
CLOSURE: .01:10,000  
MAP PAGE(S): 7-00-021-C  
APPROVED BY: RRM DATE: 9-4-14  
SCALE: 1"= 100 PRIOR INST.: 19990614912