

PARENT PARCEL: 07-00-021-101-058

CHILD PARCEL: 07-00-021-101-061, -062

14-00542

STARTING POINT: INTERSECTION OF C/L OF AVON-BELDEN RD. AND C/L OF CENTER RIDGE RD.

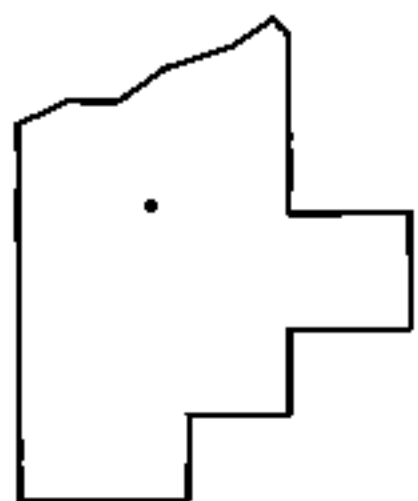
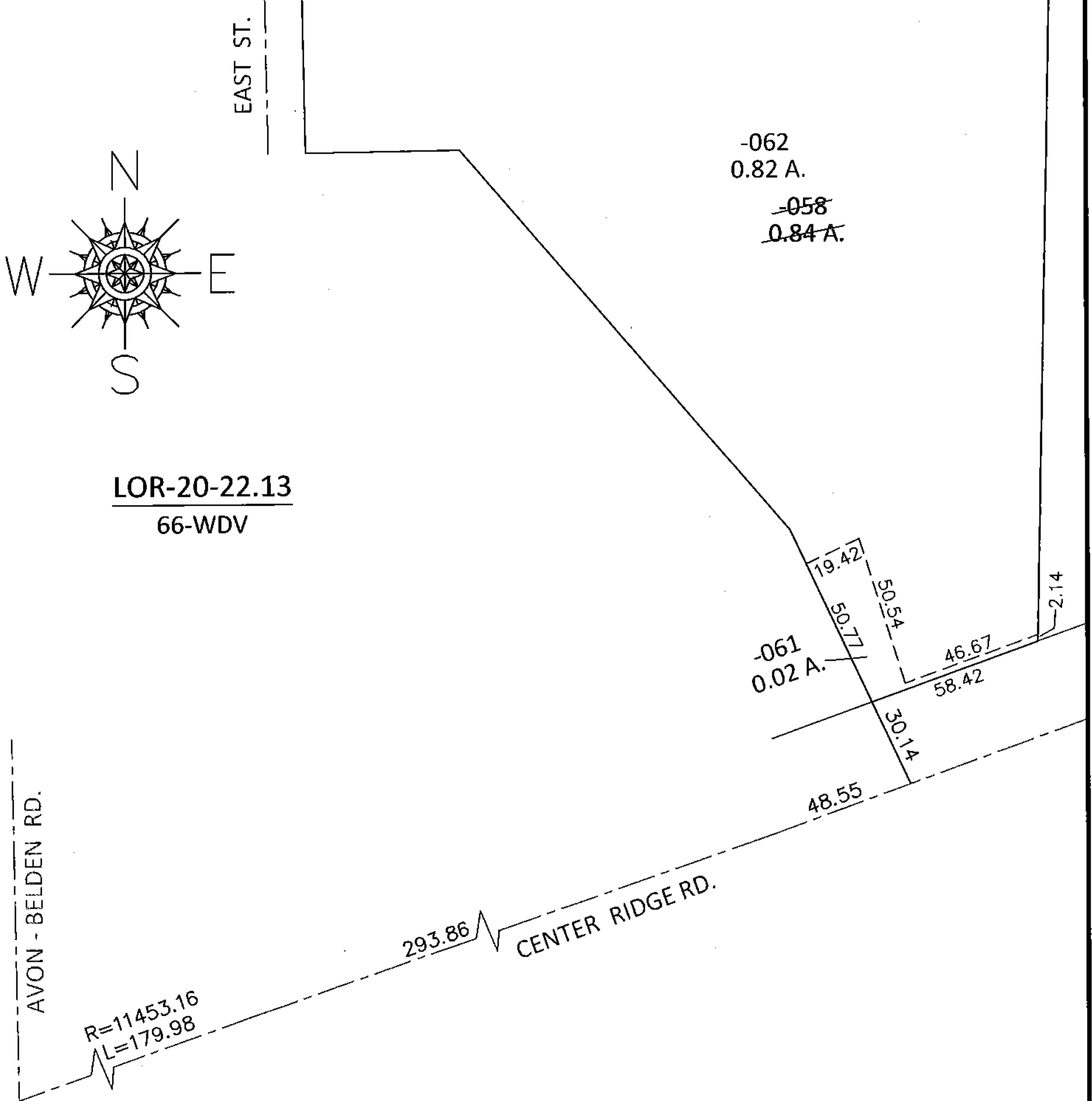

SPLITS/DEEDS PROCESSED

LORAIN COUNTY TAX MAP DEPARTMENT
226 MIDDLE AVE. ELYRIA, OHIO

SURVEYED BY: WILLIAM D. THOMAS

CLOSURE: .01:10,000

MAP PAGE(S): 7-00-021-C

APPROVED BY: RRM DATE: 9-3-14

SCALE: 1"= 50' PRIOR INST.: 20050068171