

PARENT PARCEL: 07-00-021-102-037

CHILD PARCEL: 07-00-021-102-039, -040

STARTING POINT: INTERSECTION OF C/L OF CENTER RIDGE RD. AND C/L OF AVON - BELDEN RD.

**14-00538**

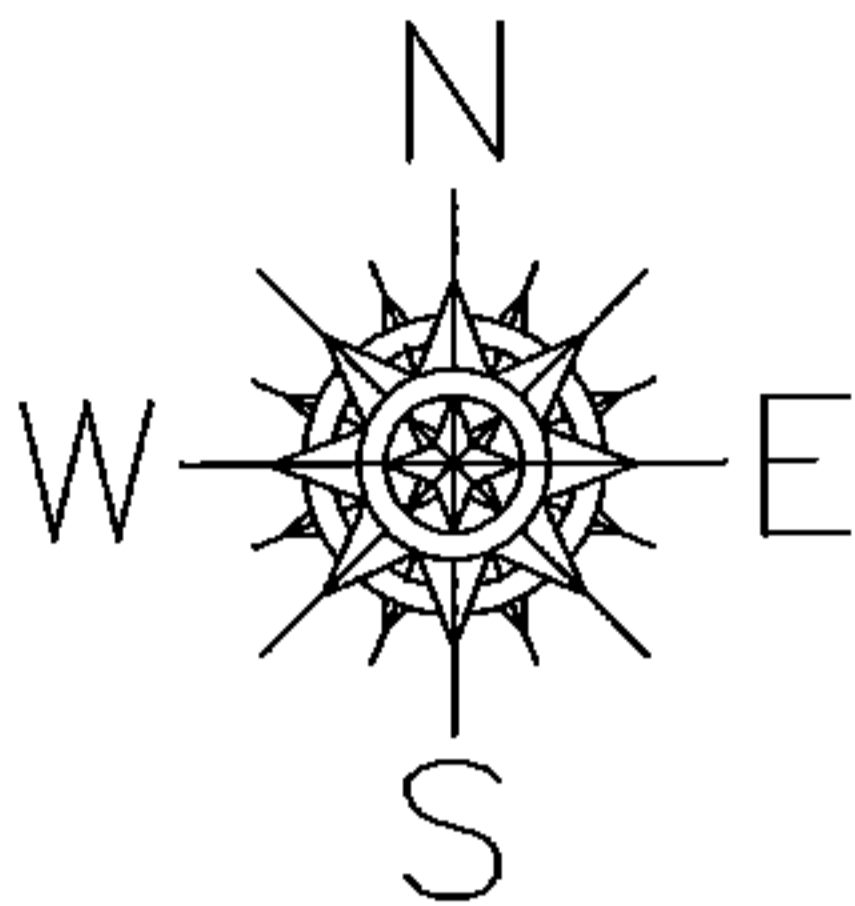

LOR-20-22.13  
62-WDV

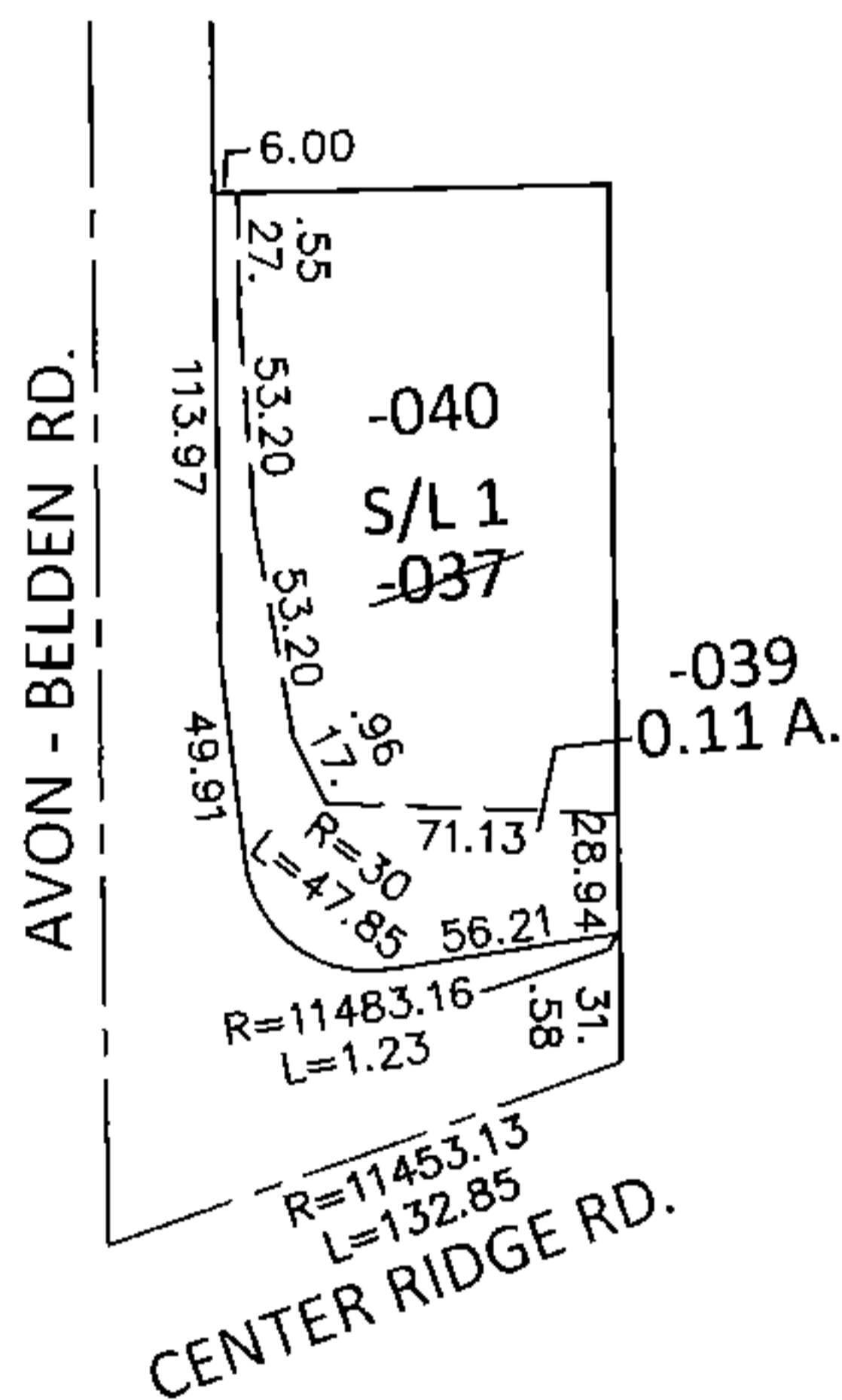

~~07-00-021-102-037~~  
~~113.96 X 96.31~~

07-00-021-102-039  
0.11 A.

07-00-021-102-040  
151.91 X 71.13

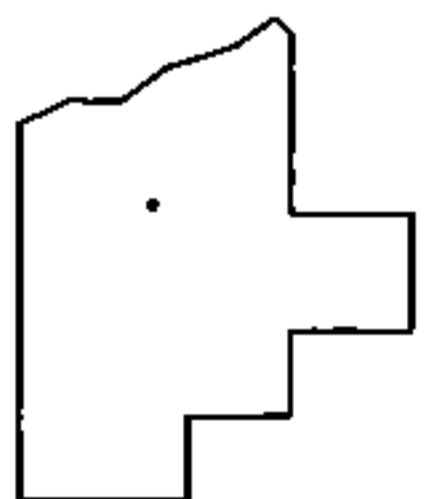

**SPLITS/DEEDS PROCESSED**

LORAIN COUNTY TAX MAP DEPARTMENT  
226 MIDDLE AVE. ELYRIA, OHIO

SURVEYED BY: WILLIAM D. THOMAS  
CLOSURE: .01:10,000  
MAP PAGE(S): 7-00-021-C  
APPROVED BY: RRM DATE: 9-2-14  
SCALE: 1"= 100 PRIOR INST.: 20020820673