

PARENT PARCEL: 07-00-021-117-025

CHILD PARCEL: 07-00-021-117-079, -080

14-00535

STARTING POINT: INTERSECTION OF C/L OF CENTER RIDGE RD. AND C/L OF RIDGE PLAZA DR.

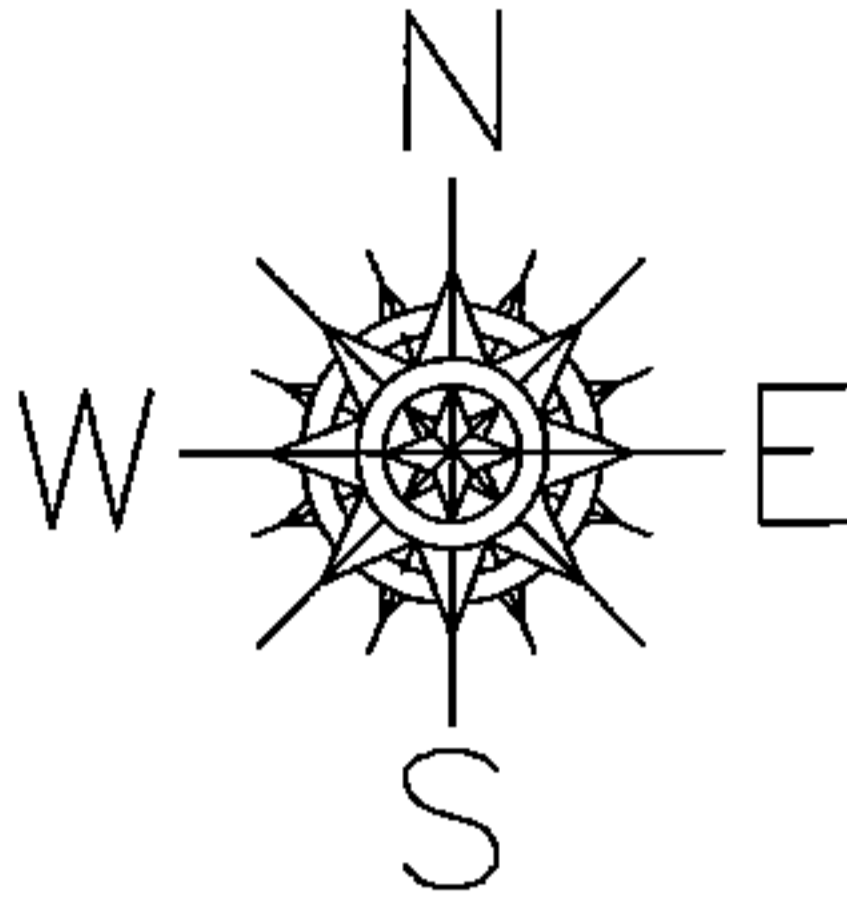

LOR-20-22.13  
58-WDV

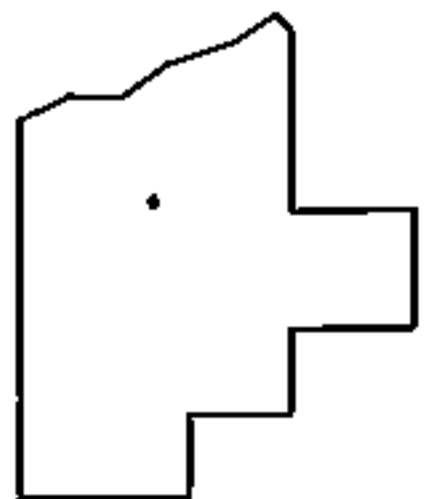
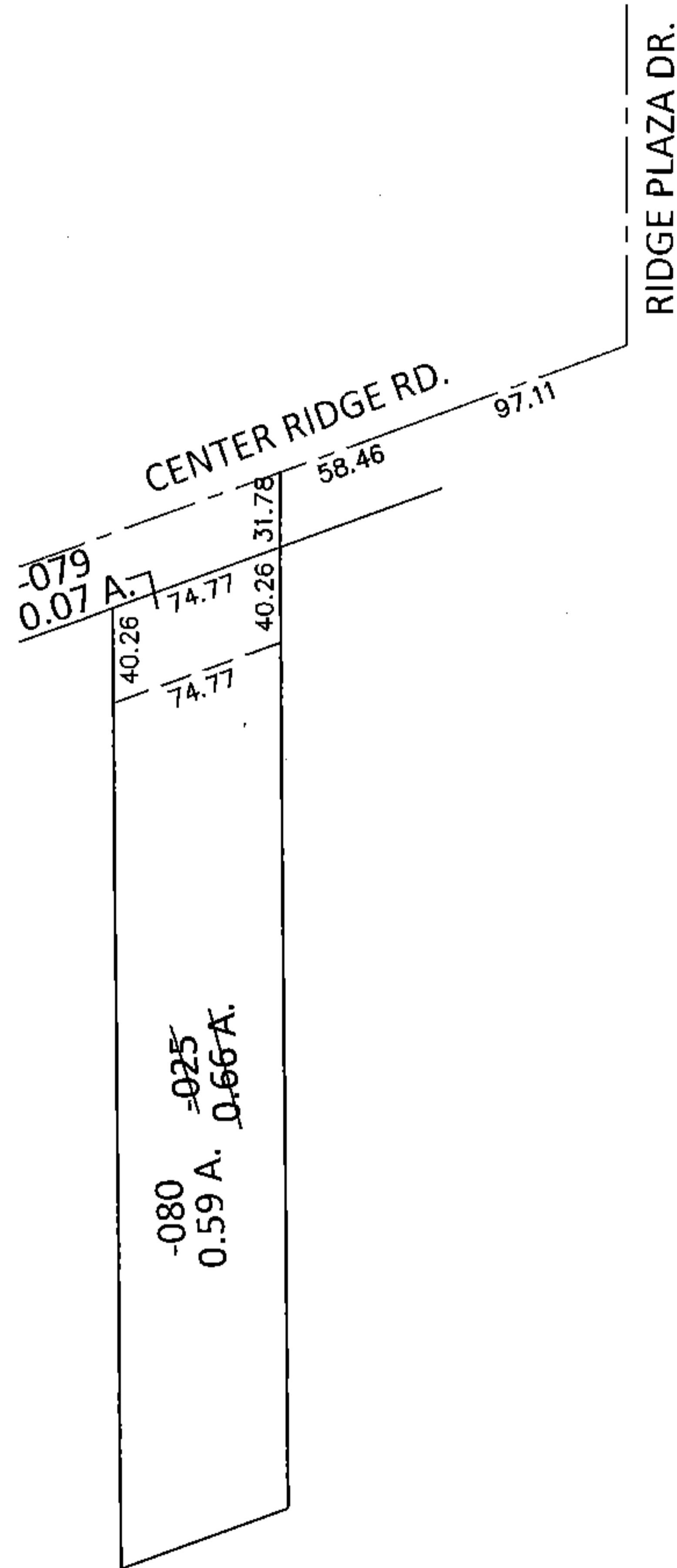

SPLITS/DEEDS PROCESSED

LORAIN COUNTY TAX MAP DEPARTMENT  
226 MIDDLE AVE. ELYRIA, OHIO

SURVEYED BY: WILLIAM D. THOMAS

CLOSURE: .01:10,000

MAP PAGE(S): 7-00-021-C

APPROVED BY: RRM DATE: 9-2-14

SCALE: 1"= 100 PRIOR INST.: DV 1405/138