

PARENT PARCEL: 07-00-021-117-062

CHILD PARCEL: 07-00-021-117-074 THRU -076

STARTING POINT: INTERSECTION OF C/L OF CENTER RIDGE RD. AND C/L OF RIDGE PLAZA DR.

14-00532

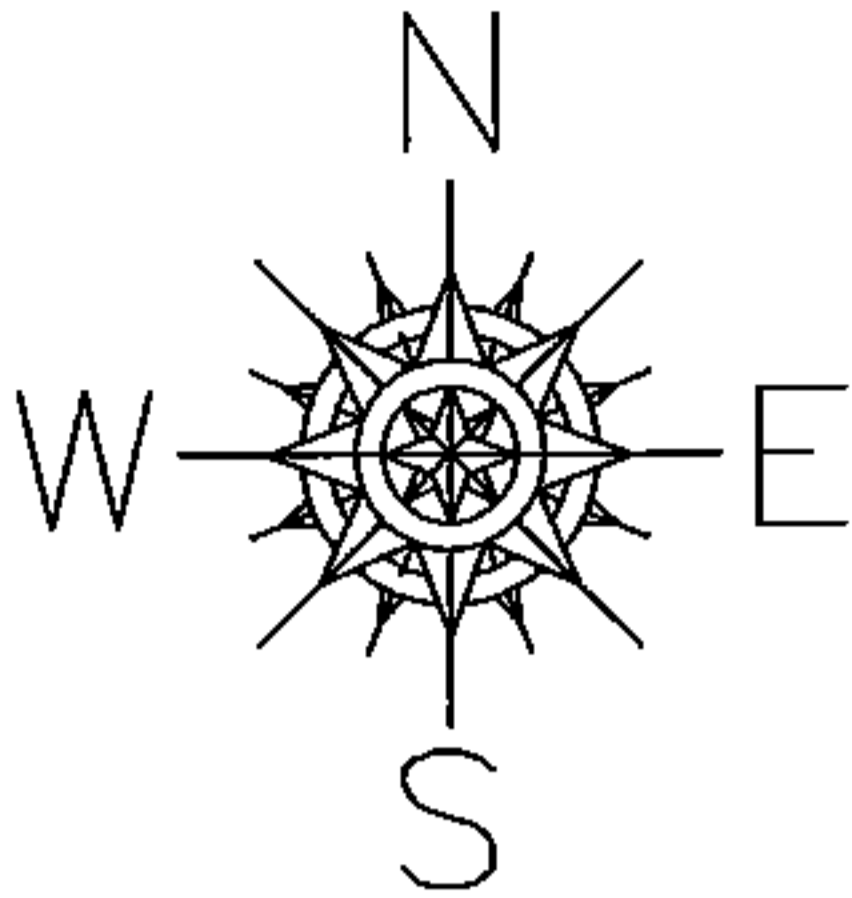

LOR-20-22.13
56-WDV-1 & 56-WDV-2

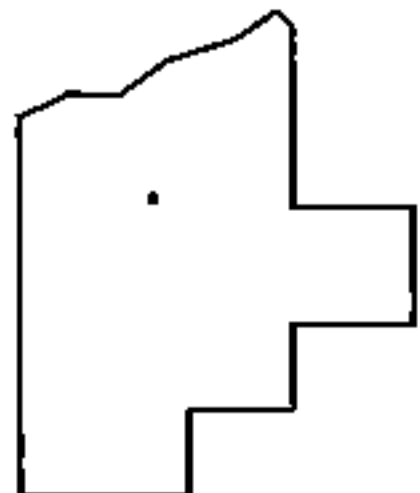
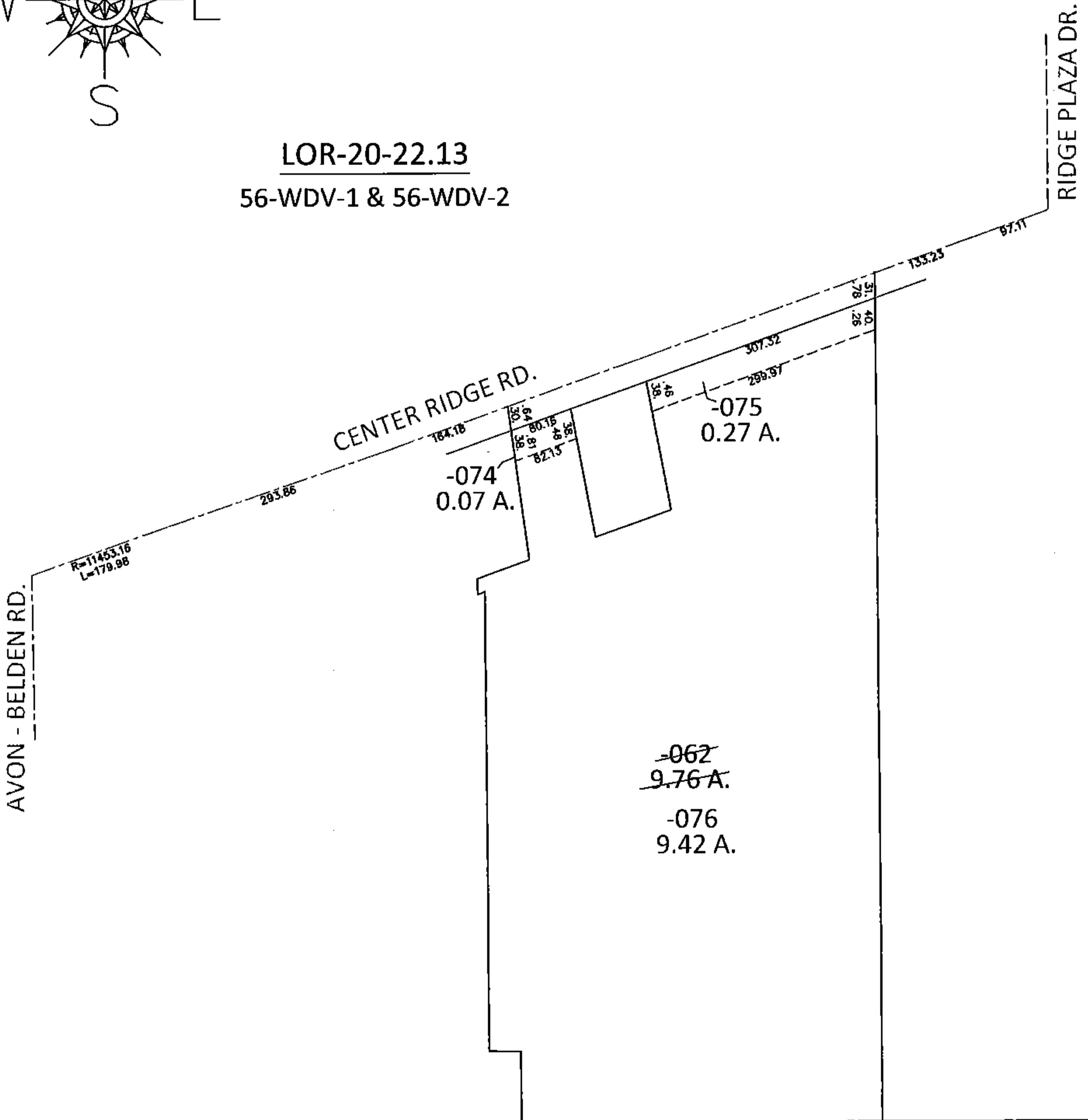

SPLITS/DEEDS PROCESSED

LORAIN COUNTY TAX MAP DEPARTMENT
226 MIDDLE AVE. ELYRIA, OHIO

SURVEYED BY: WILLIAM D. THOMAS
 CLOSURE: .01:10,000
 MAP PAGE(S): 7-00-021-C
 APPROVED BY: RRM DATE: 9-2-14
 SCALE: 1"= 200 PRIOR INST.: DV 113/632