

PARENT PARCEL: 07-00-021-117-019

CHILD PARCEL: 07-00-021-117-072, -073

STARTING POINT: INTERSECTION OF C/L OF CENTER RIDGE RD. AND C/L OF AVON - BELDEN RD.

14-00531

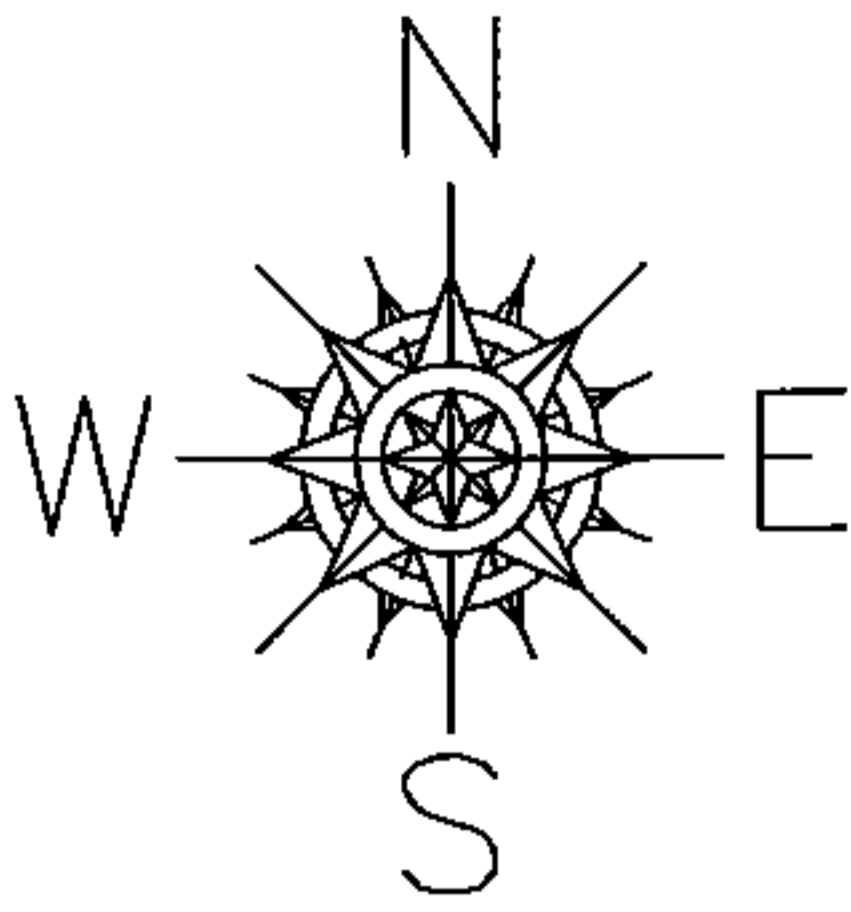

LOR-20-22.13  
55-WDV

AVON - BELDEN RD.

R=11453.16  
L=179.98

CENTER RIDGE RD.  
293.86

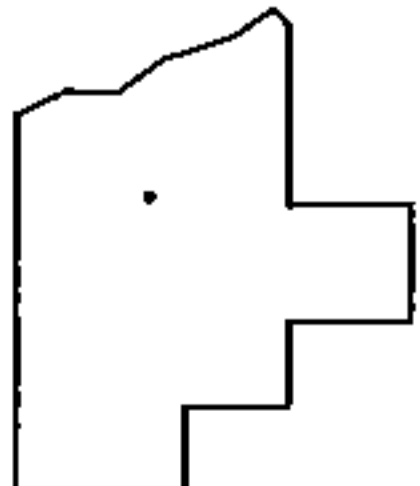
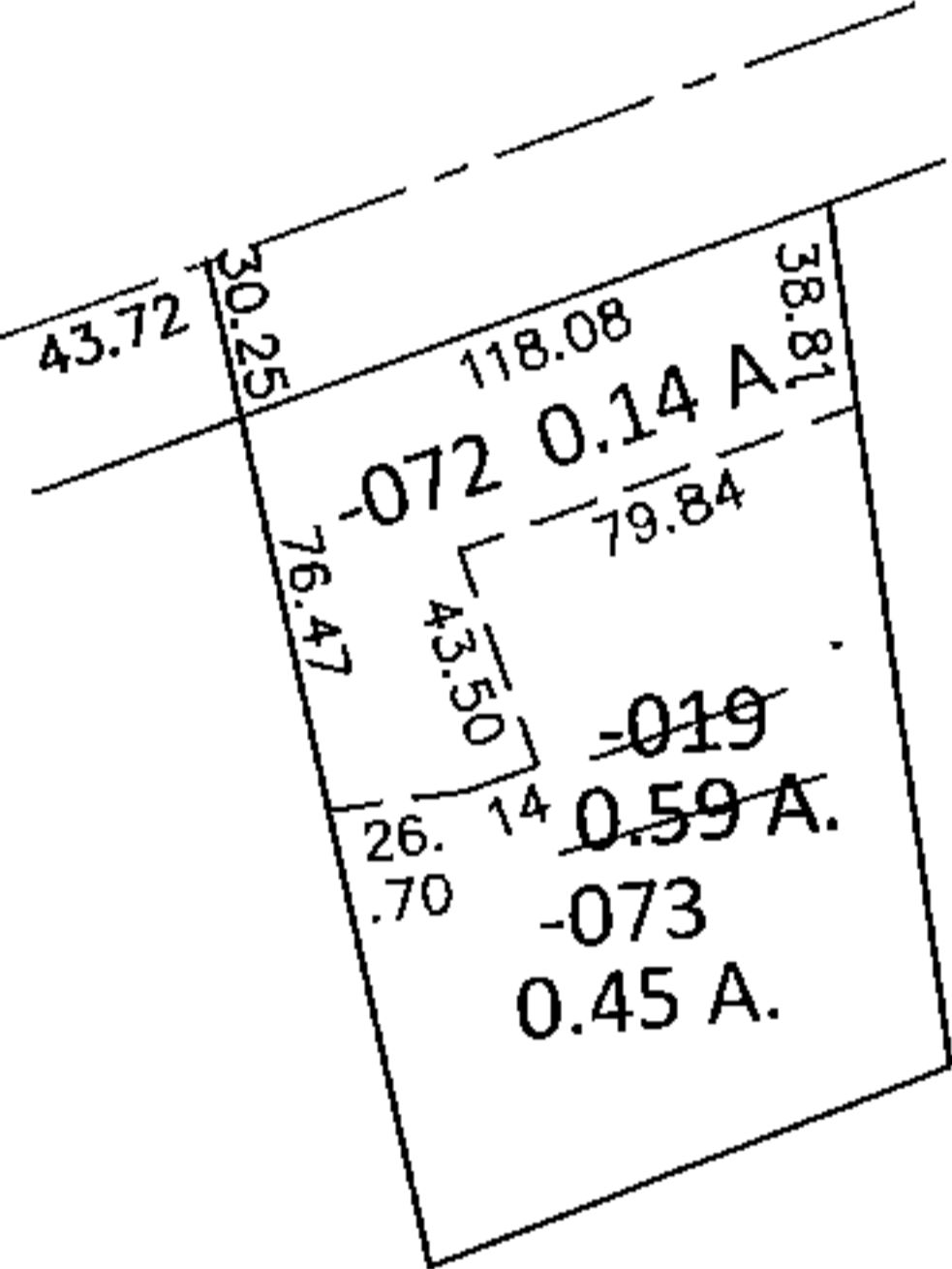

**SPLITS/DEEDS PROCESSED**

LORAIN COUNTY TAX MAP DEPARTMENT  
226 MIDDLE AVE. ELYRIA, OHIO

SURVEYED BY: WILLIAM D. THOMAS  
CLOSURE: .01:10,000  
MAP PAGE(S): 7-00-021-C  
APPROVED BY: RRM DATE: 8-29-14  
SCALE: 1"= 100 PRIOR INST.: DV 863/136