

PARENT PARCEL: 07-00-021-117-037

CHILD PARCEL: 07-00-021-117-067 THRU -069

STARTING POINT: INTERSECTION OF C/L OF CENTER RIDGE RD. AND C/L OF AVON - BELDEN RD.

14-00528

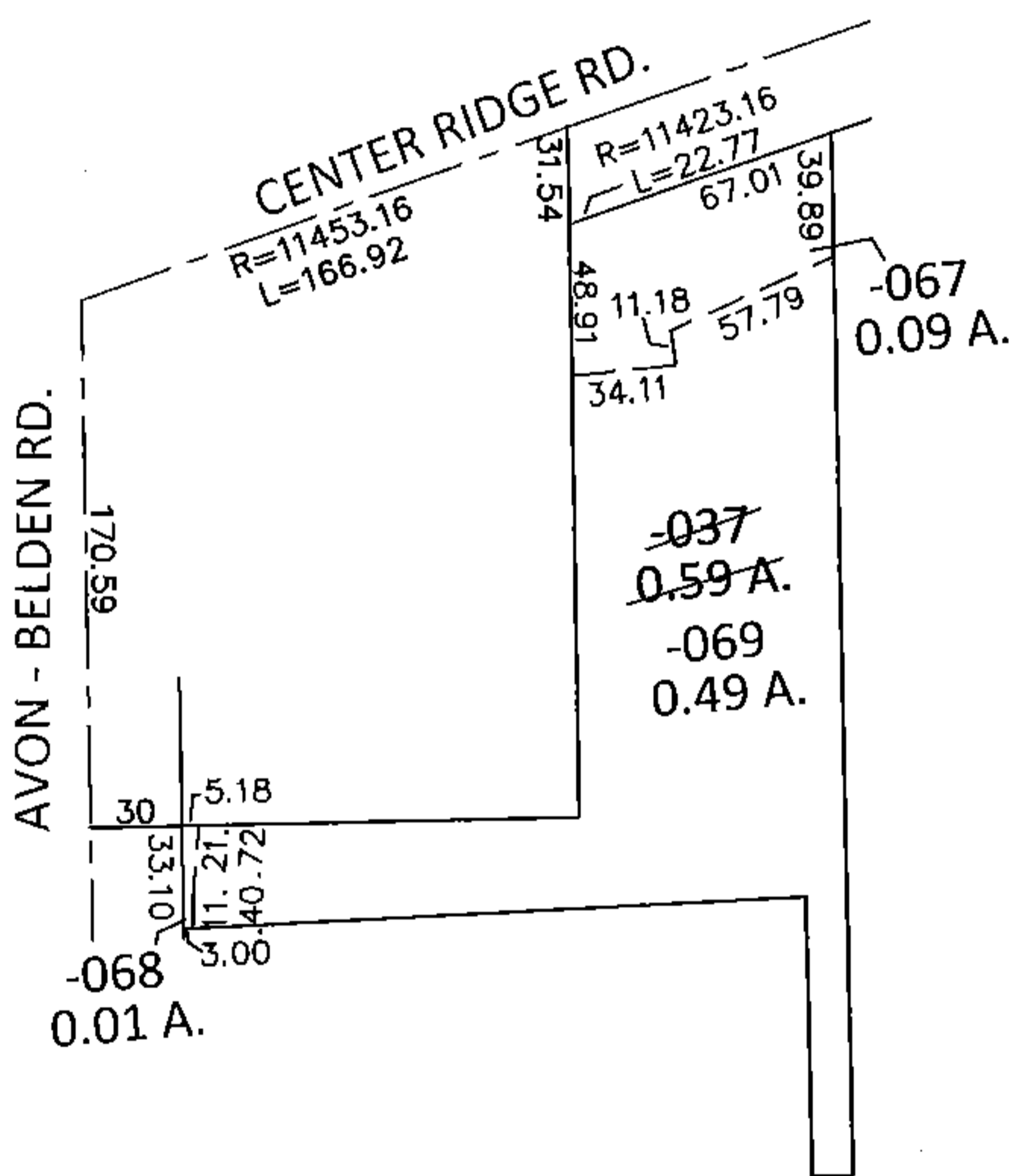
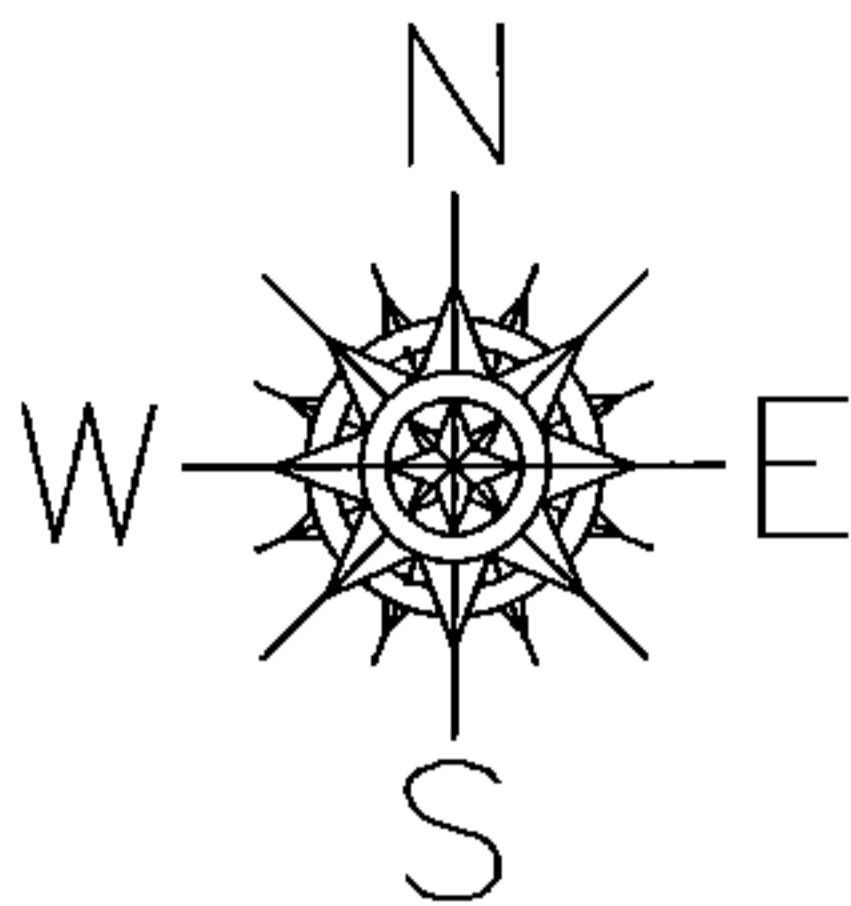

LOR-20-22.13
53-WDV-1 & 53-WDV-2

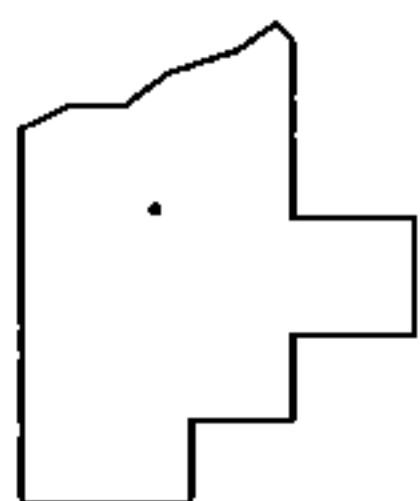

SPLITS/DEEDS PROCESSED

LORAIN COUNTY TAX MAP DEPARTMENT
226 MIDDLE AVE. ELYRIA, OHIO

SURVEYED BY: WILLIAM D. THOMAS

CLOSURE: .01:10,000

MAP PAGE(S): 7-00-021-C

APPROVED BY: RRM DATE: 8-29-14

SCALE: 1"= 100 PRIOR INST.: 20140513298