

PARENT PARCEL: 07-00-021-117-036

CHILD PARCEL: 07-00-021-117-065, -066

STARTING POINT: INTERSECTION OF C/L OF CENTER RIDGE RD. AND C/L OF AVON - BELDEN RD.

14-00527

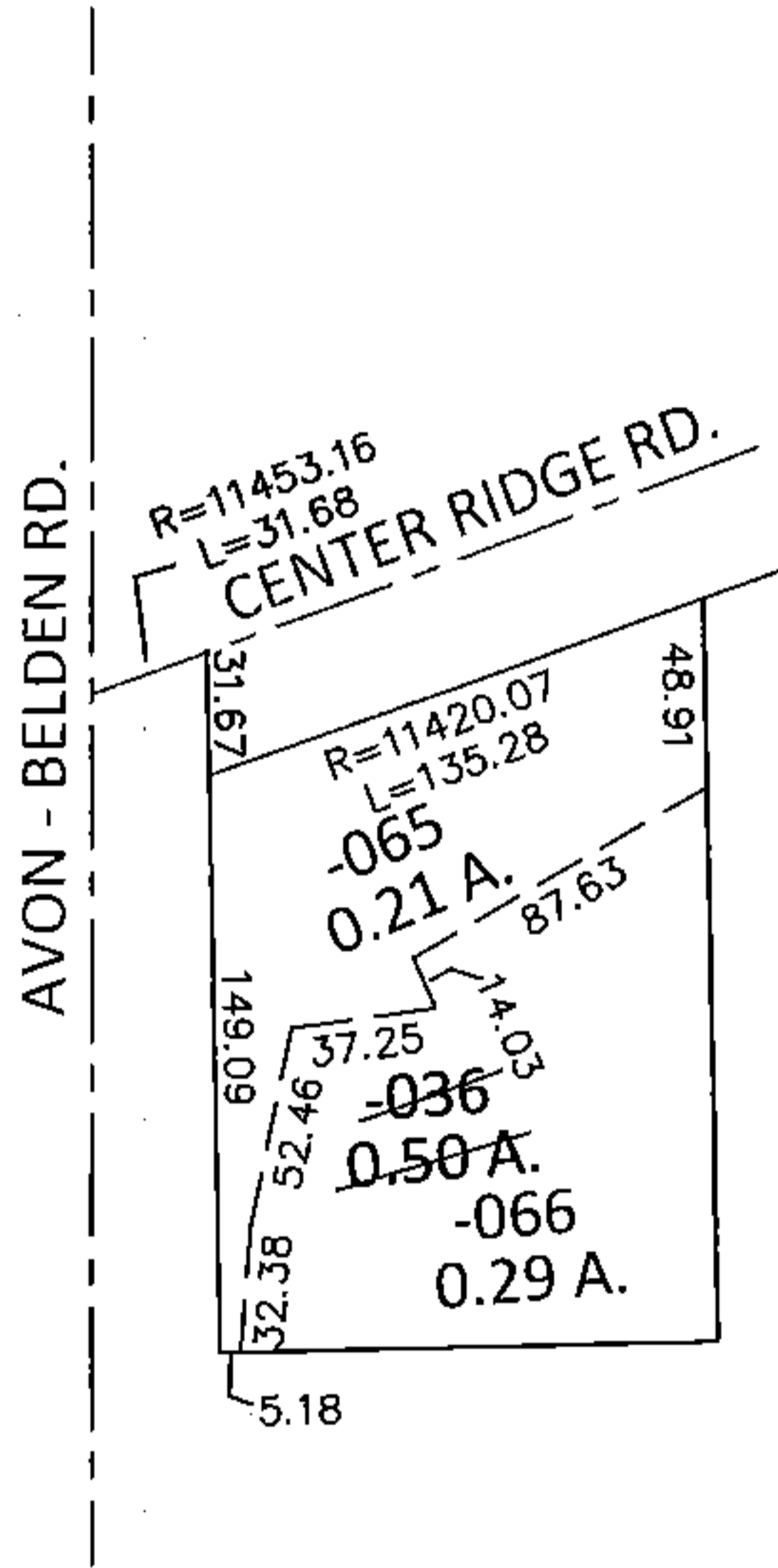
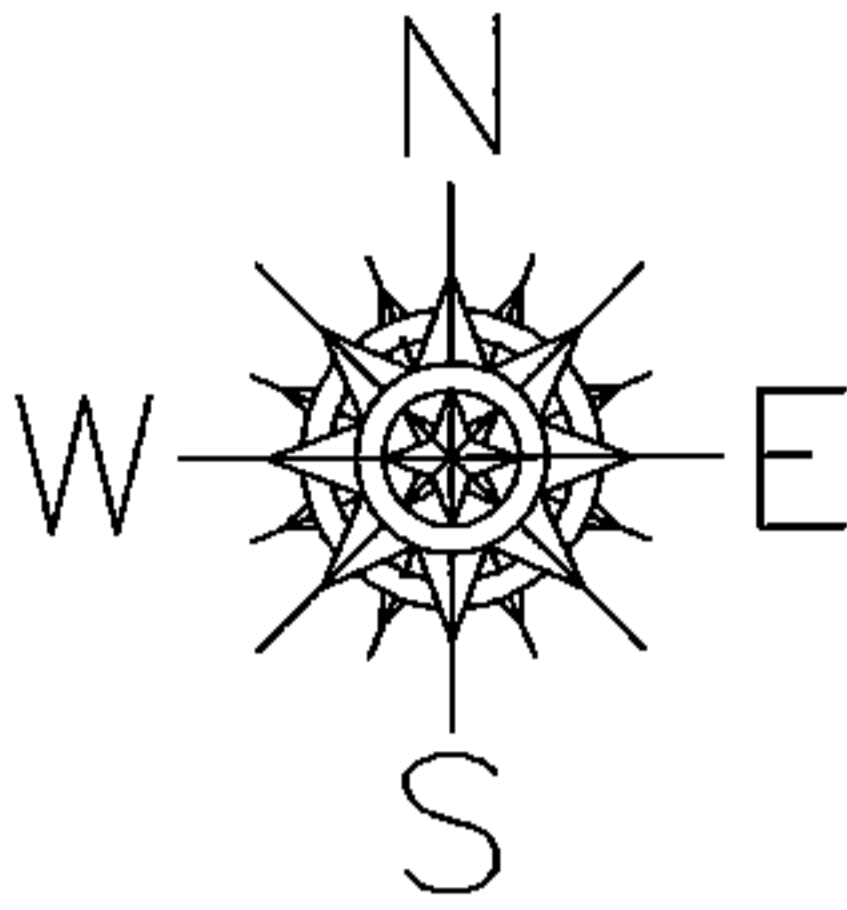

LOR-20-22.13
52-WDV

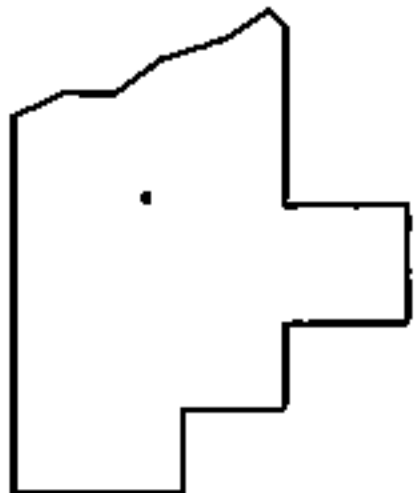

SPLITS/DEEDS PROCESSED

LORAIN COUNTY TAX MAP DEPARTMENT
226 MIDDLE AVE. ELYRIA, OHIO

SURVEYED BY: WILLIAM D. THOMAS
 CLOSURE: .01:10,000
 MAP PAGE(S): 7-00-021-C
 APPROVED BY: RRM DATE: 8-29-14
 SCALE: 1"= 100 PRIOR INST.: 20090316690