

PARENT PARCEL: 07-00-028-103-063

CHILD PARCEL: 07-00-028-103-181, -182

14-00524

STARTING POINT: INTERSECTION OF C/L OF CENTER RIDGE RD. AND C/L OF AVON - BELDEN RD.

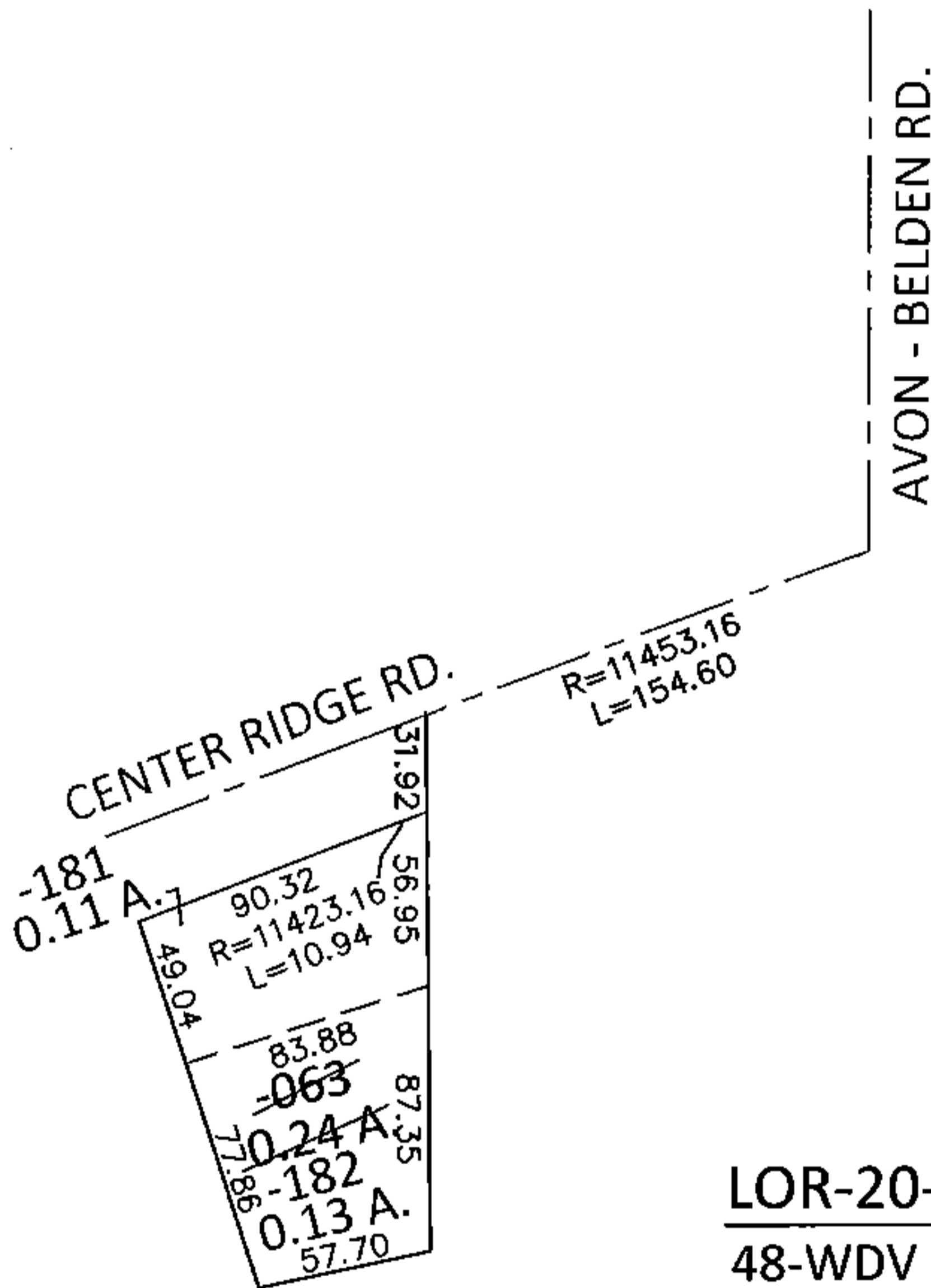
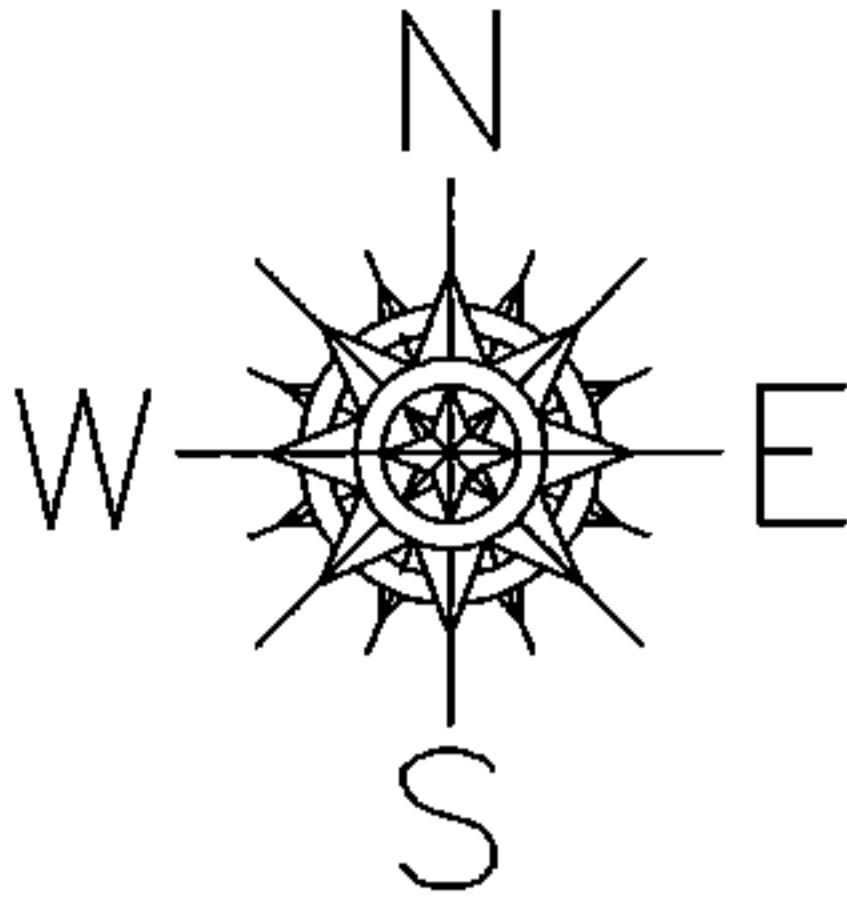

LOR-20-22.13  
48-WDV & 48-E

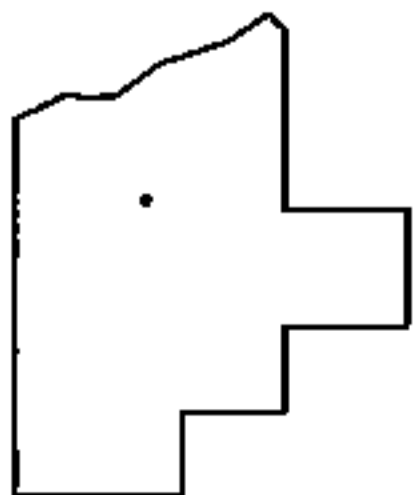

SPLITS/DEEDS PROCESSED

LORAIN COUNTY TAX MAP DEPARTMENT  
226 MIDDLE AVE. ELYRIA, OHIO

SURVEYED BY: WILLIAM D. THOMAS

CLOSURE: .01:10,000

MAP PAGE(S): 7-00-028-D

APPROVED BY: RRM DATE: 8-28-14

SCALE: 1"= 100 PRIOR INST.: 20060134114