

PARENT PARCEL: 07-00-028-103-062

CHILD PARCEL: 07-00-028-103-179, -180

14-00523

STARTING POINT: INTERSECTION OF C/L OF CENTER RIDGE RD. AND C/L OF AVON - BELDEN RD.

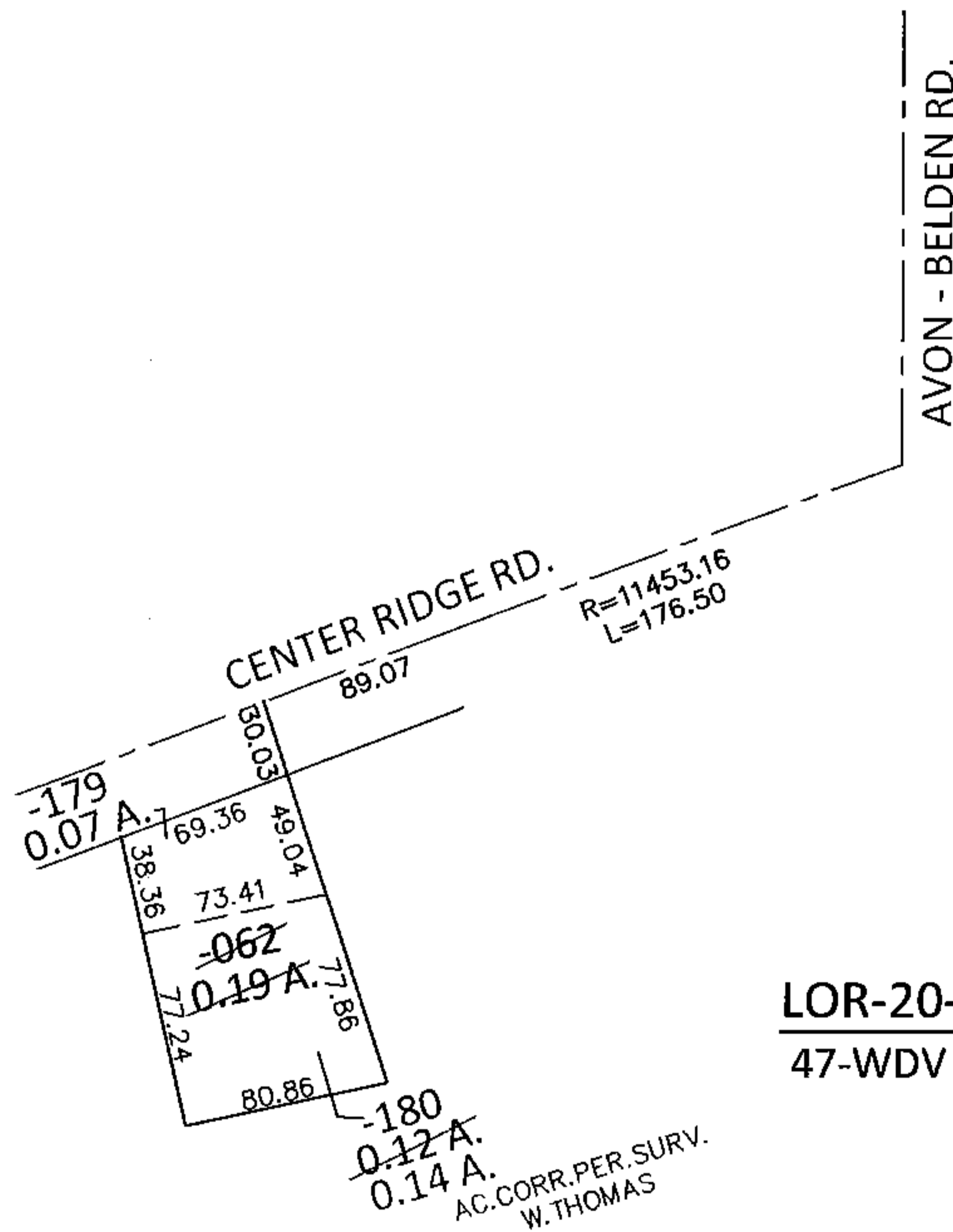
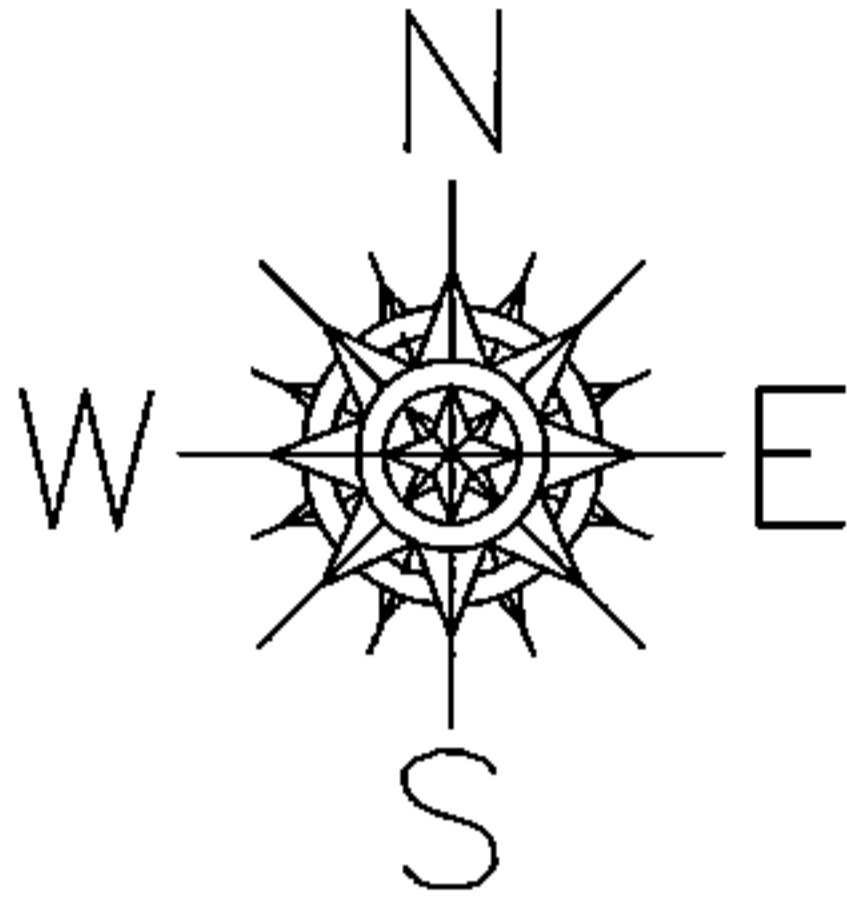

LOR-20-22.13
47-WDV & 47-E

-180
0.12 A.
0.14 A.
AC. CORR. PER. SURV.
W. THOMAS

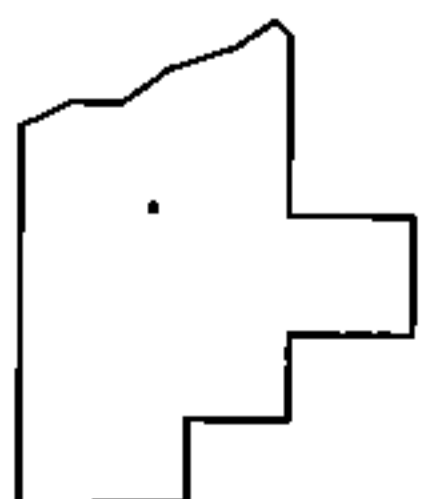

SPLITS/DEEDS PROCESSED

LORAIN COUNTY TAX MAP DEPARTMENT
226 MIDDLE AVE. ELYRIA, OHIO

SURVEYED BY: WILLIAM D. THOMAS

CLOSURE: .01:10,000

MAP PAGE(S): 7-00-028-D

APPROVED BY: RRM DATE: 8-28-14

SCALE: 1"= 100 PRIOR INST.: 20060134114