

PARENT PARCEL: 07-00-028-103-041

CHILD PARCEL: 07-00-028-103-175, -176

14-00521

STARTING POINT: INTERSECTION OF C/L OF CENTER RIDGE RD. AND C/L OF AVON - BELDEN RD.

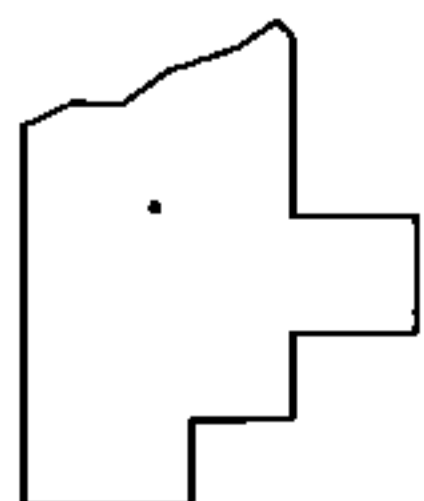
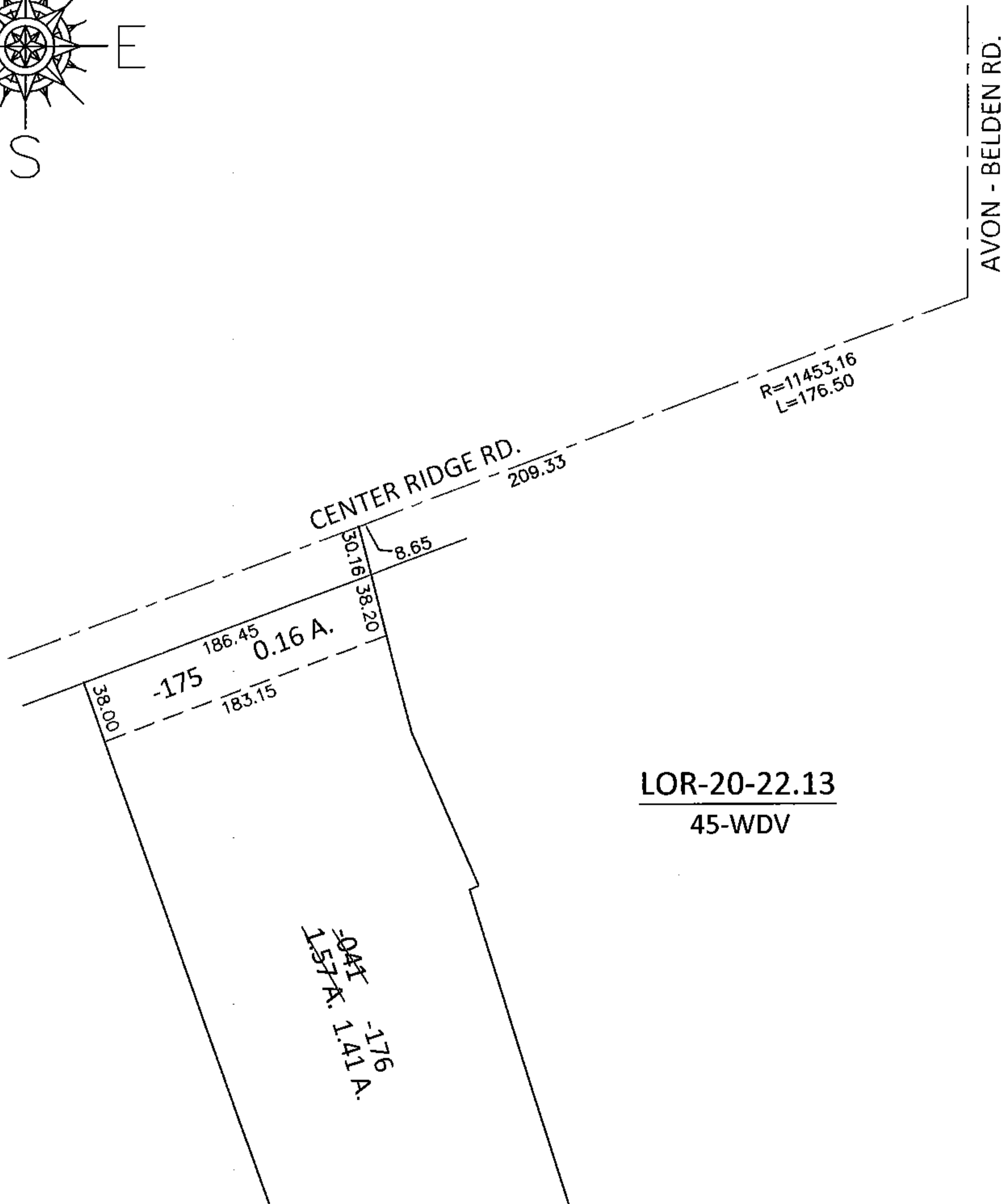
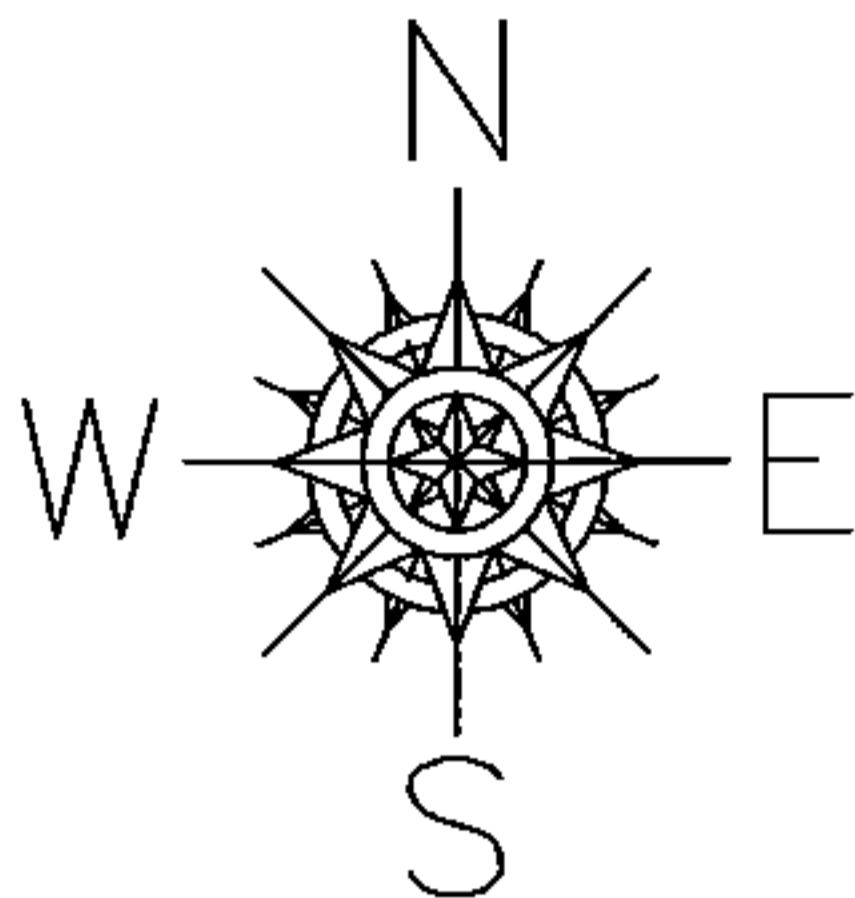

SPLITS/DEEDS PROCESSED

LORAIN COUNTY TAX MAP DEPARTMENT
226 MIDDLE AVE. ELYRIA, OHIO

SURVEYED BY: WILLIAM D. THOMAS

CLOSURE: 01:10,000

MAP PAGE(S): 7-00-028-D

APPROVED BY: RRM DATE: 8-28-14

SCALE: 1"= 100 PRIOR INST.: DV 51/444