

PARENT PARCEL: 07-00-028-103-129

CHILD PARCEL: 07-00-028-103-159, -160

14-00513

STARTING POINT: AT A MON BOX AT THE INTERSECTION OF C/L OF CENTER RIDGE RD. AND C/L OF STONEY RIDGE RD.

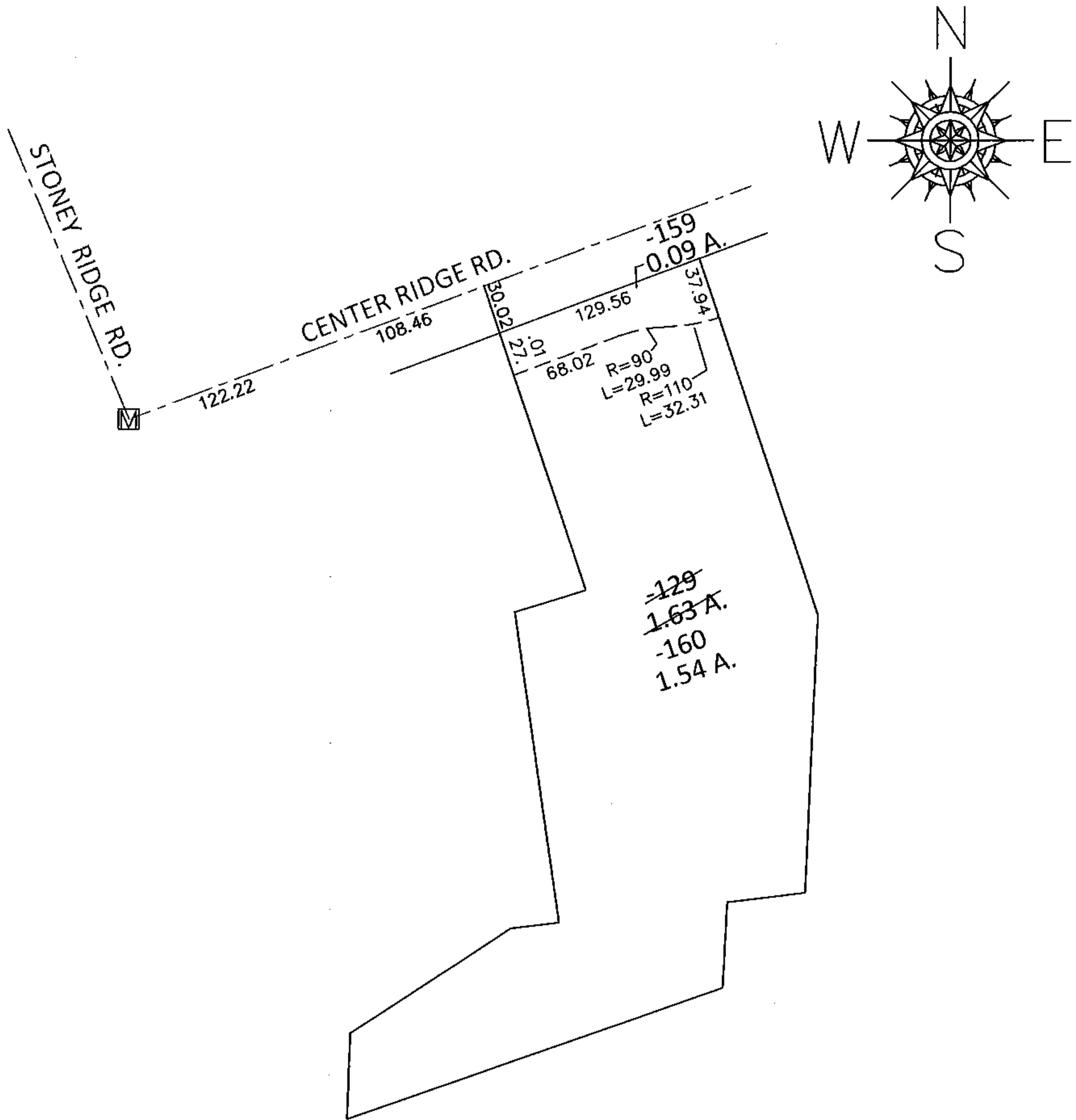

LOR-20-22.13  
37-WDV

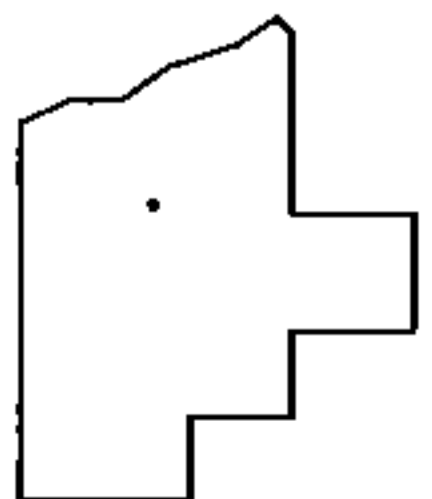

SPLITS/DEEDS PROCESSED

LORAIN COUNTY TAX MAP DEPARTMENT  
226 MIDDLE AVE. ELYRIA, OHIO

SURVEYED BY: WILLIAM D. THOMAS

CLOSURE: .01:10,000

MAP PAGE(S): 7-00-028-D

APPROVED BY: RRM DATE: 8-27-14

SCALE: 1"= 100 PRIOR INST.: 20000711221