

PARENT PARCEL: 07-00-028-103-028

CHILD PARCEL: 07-00-028-103-157, -158

14-00512

STARTING POINT: AT A MON BOX AT THE INTERSECTION OF C/L OF CENTER RIDGE RD. AND C/L OF STONEY RIDGE RD.

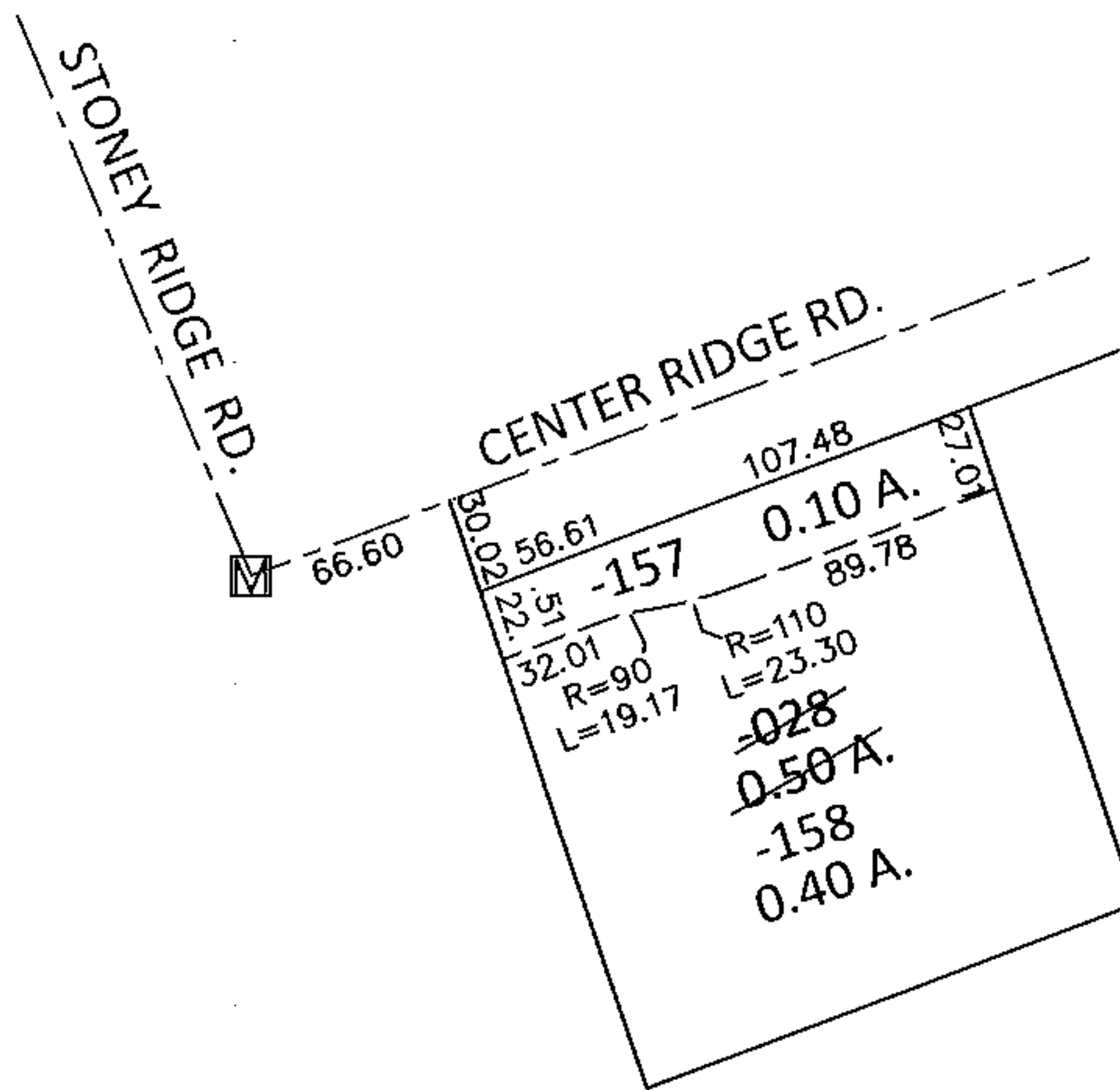
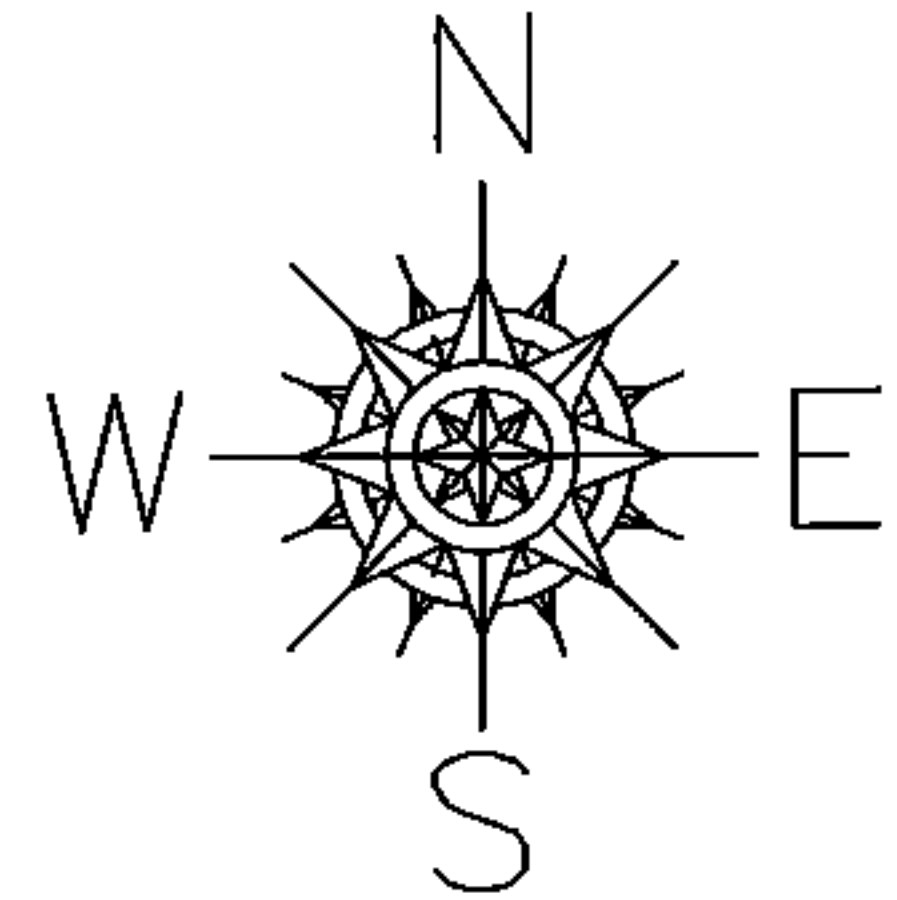

LOR-20-22.13

36-WDV

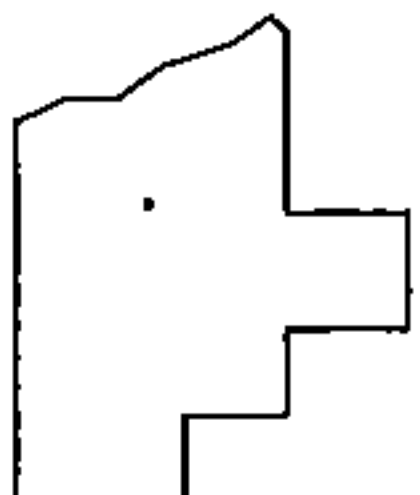

SPLITS/DEEDS PROCESSED

LORAIN COUNTY TAX MAP DEPARTMENT
226 MIDDLE AVE. ELYRIA, OHIO

SURVEYED BY: WILLIAM D. THOMAS

CLOSURE: .01:10,000

MAP PAGE(S): 7-00-028-D

APPROVED BY: RRM DATE: 8-26-14

SCALE: 1"=100 PRIOR INST.: DV 135/171