

PARENT PARCEL: 07-00-028-102-047

CHILD PARCEL: 07-00-028-102-135, -136

STARTING POINT: INTERSECTION OF C/L OF CENTER RIDGE RD. AND C/L OF AVON - BELDEN RD.

14-00510

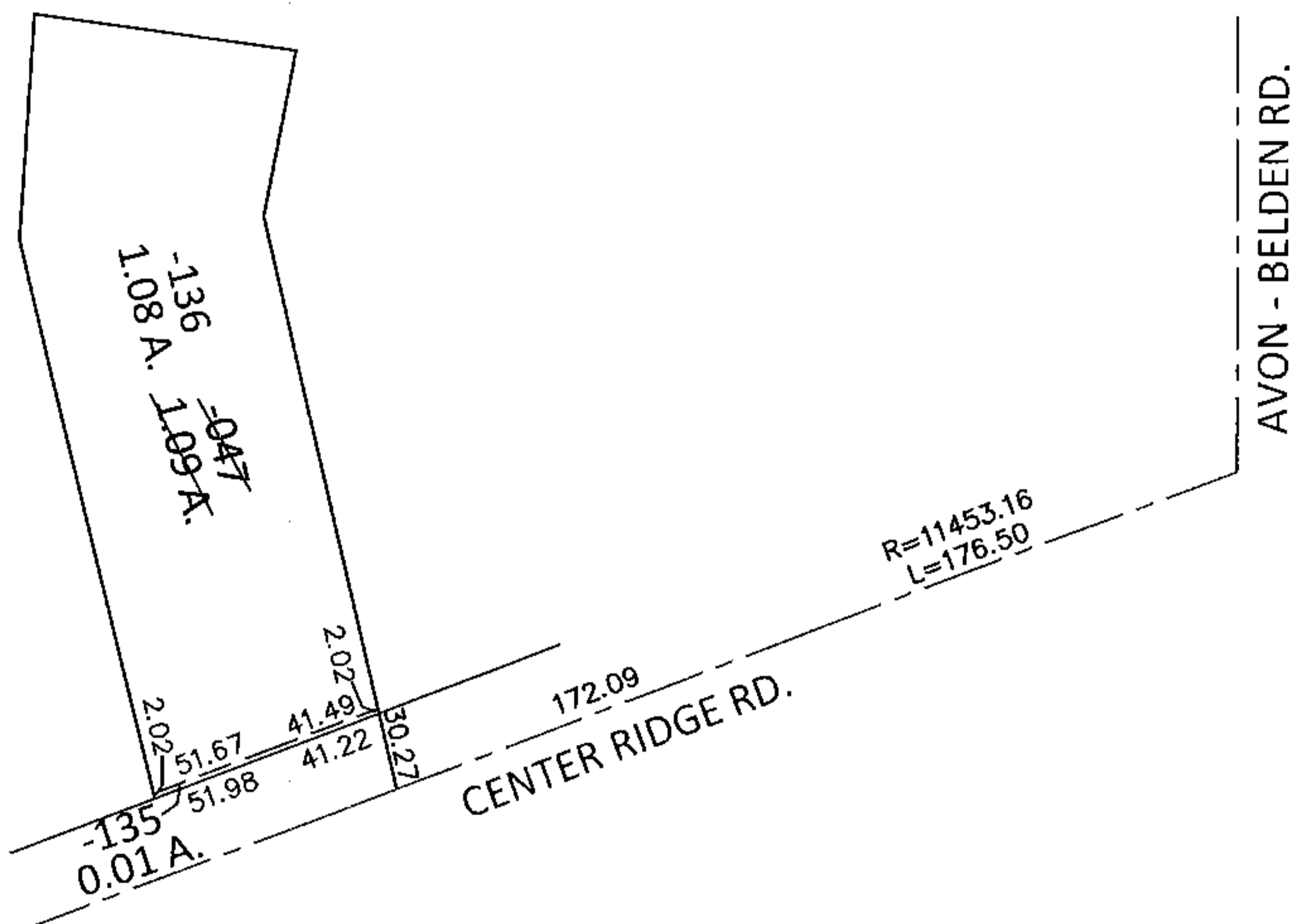
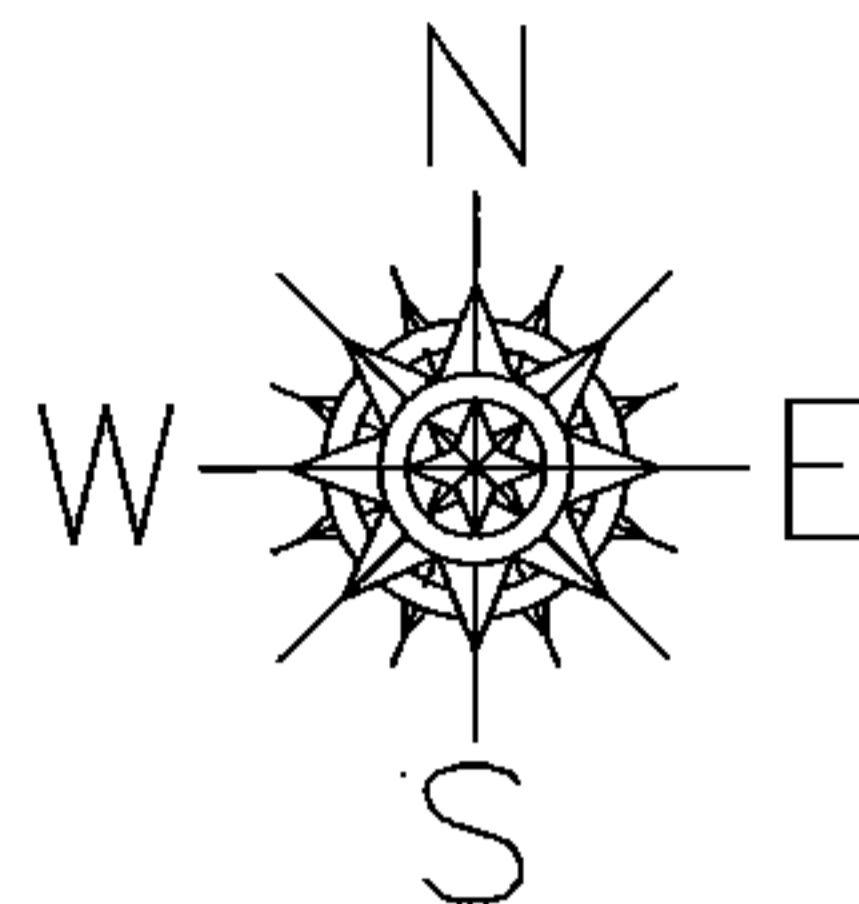

LOR-20-22.13

30-WDV

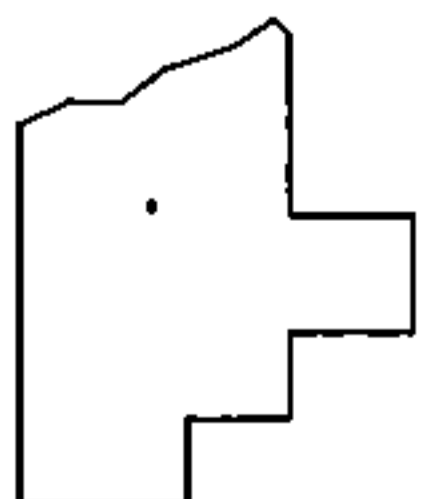

SPLITS/DEEDS PROCESSED

LORAIN COUNTY TAX MAP DEPARTMENT
226 MIDDLE AVE. ELYRIA, OHIO

SURVEYED BY: WILLIAM D. THOMAS

CLOSURE: .01:10,000

MAP PAGE(S): 7-00-028-D

APPROVED BY: RRM DATE: 8-26-14

SCALE: 1"= 100 PRIOR INST.: 20130442676