

PARENT PARCEL: 07-00-028-102-058

CHILD PARCEL: 07-00-028-102-127, -128

14-00506

STARTING POINT: AT A MON BOX AT THE INTERSECTION OF C/L OF CENTER RIDGE RD. AND C/L OF STONEY RIDGE RD.

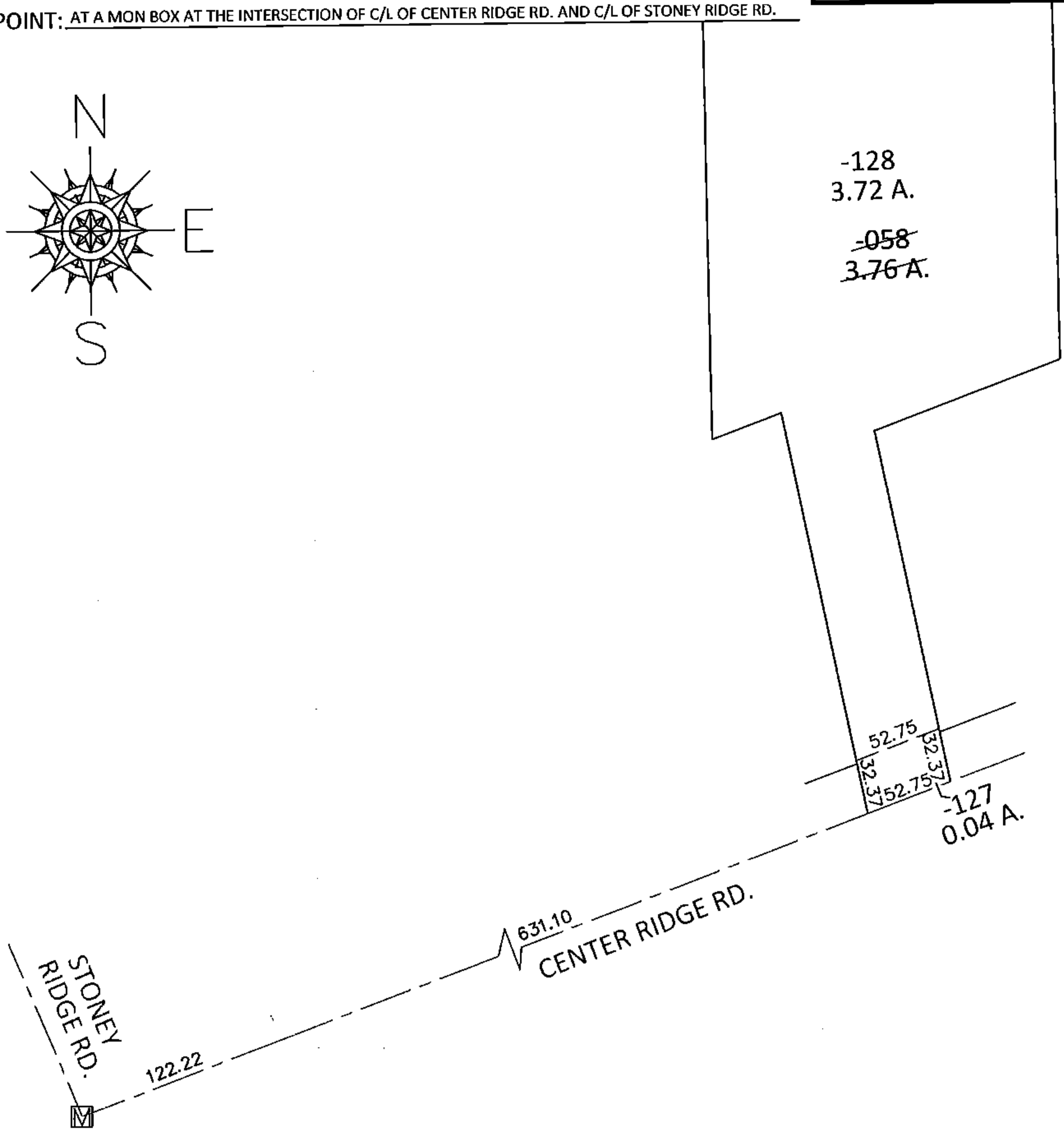
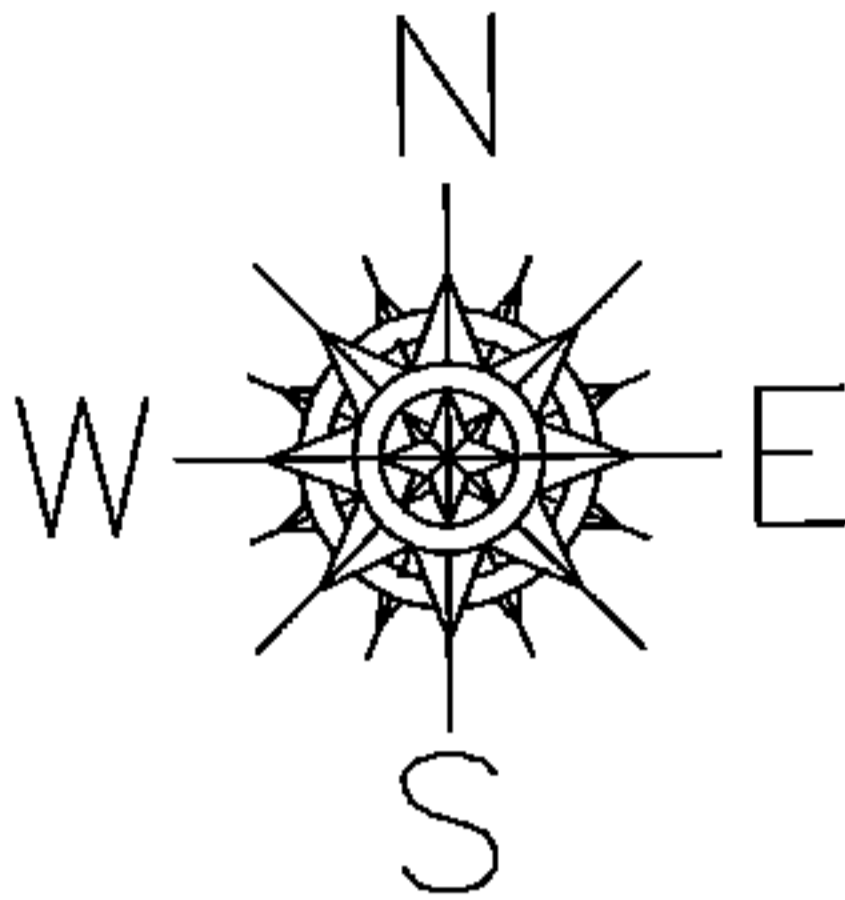

LOR-20-22.13
26-WDV

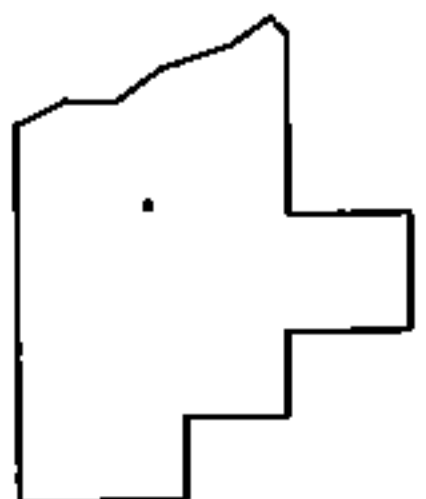

SPLITS/DEEDS PROCESSED

LORAIN COUNTY TAX MAP DEPARTMENT
226 MIDDLE AVE. ELYRIA, OHIO

SURVEYED BY: WILLIAM D. THOMAS
CLOSURE: .01:10.000
MAP PAGE(S): 7-00-028-D
APPROVED BY: RRM DATE: 8-26-14
SCALE: 1"=100 PRIOR INST.: OR 450/125