

PARENT PARCEL: 07-00-028-102-033  
CHILD PARCEL: 07-00-028-102-125, -126  
STARTING POINT: AT A MON BOX AT THE INTERSECTION OF C/L OF CENTER RIDGE RD. AND C/L OF STONEY RIDGE RD.

14-00505

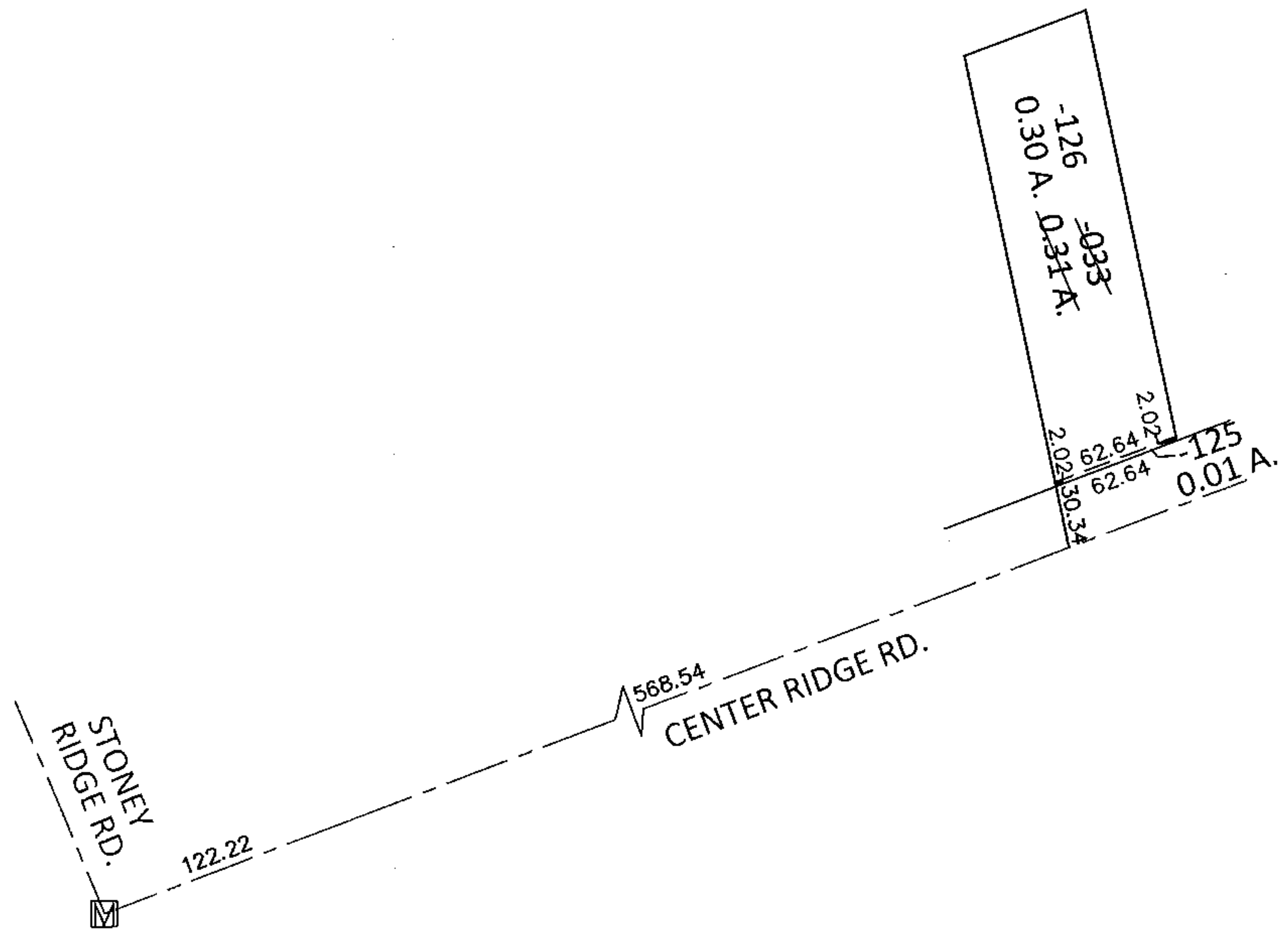

LOR-20-22.13  
25-WDV

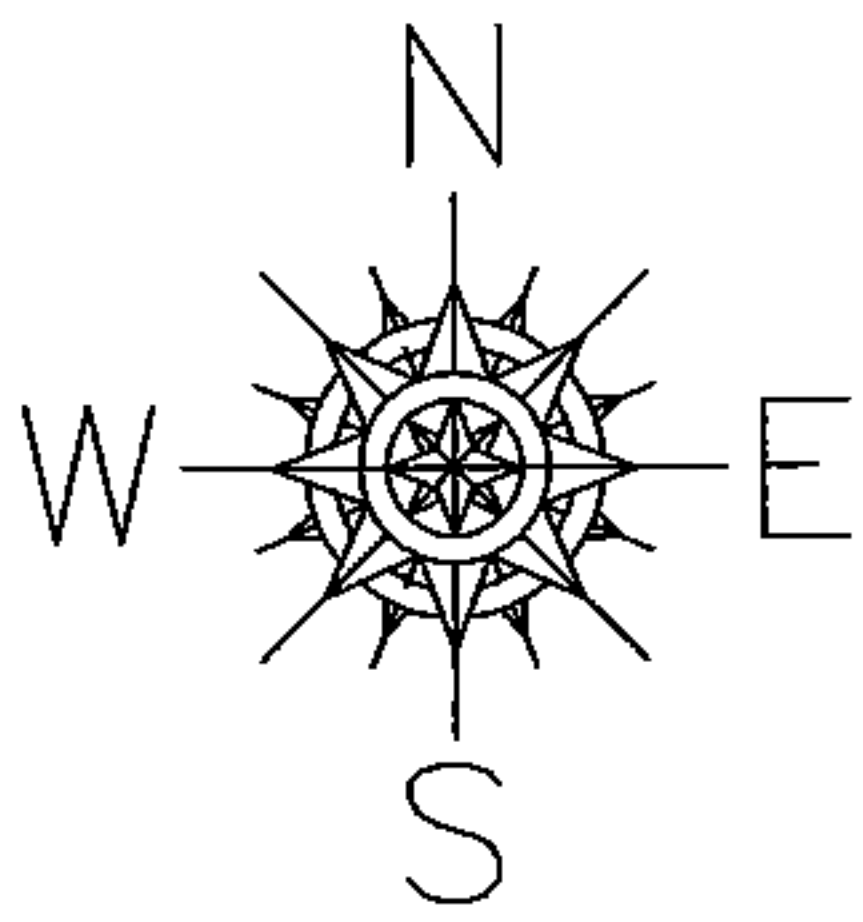
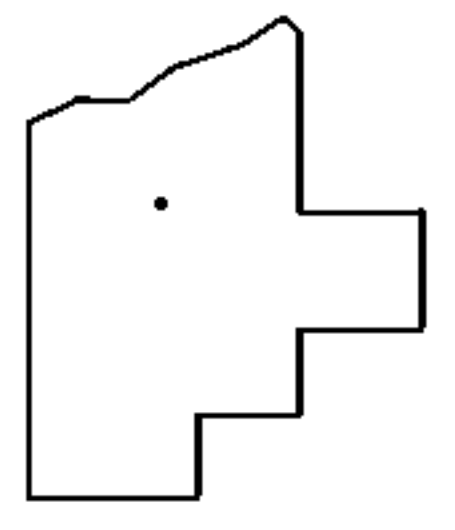

**SPLITS/DEEDS PROCESSED**  
LORAIN COUNTY TAX MAP DEPARTMENT  
226 MIDDLE AVE. ELYRIA, OHIO

SURVEYED BY: WILLIAM D. THOMAS  
CLOSURE: .01:10,000  
MAP PAGE(S): 7-00-028-D  
APPROVED BY: RRM DATE: 8-26-14  
SCALE: 1"=100 PRIOR INST.: 20050097619