

PARENT PARCEL: 07-00-028-101-048

CHILD PARCEL: 07-00-028-101-170, -171

14-00497

STARTING POINT: AT A MON BOX AT THE INTERSECTION OF C/L OF CENTER RIDGE RD. AND C/L OF STONEY RIDGE RD.

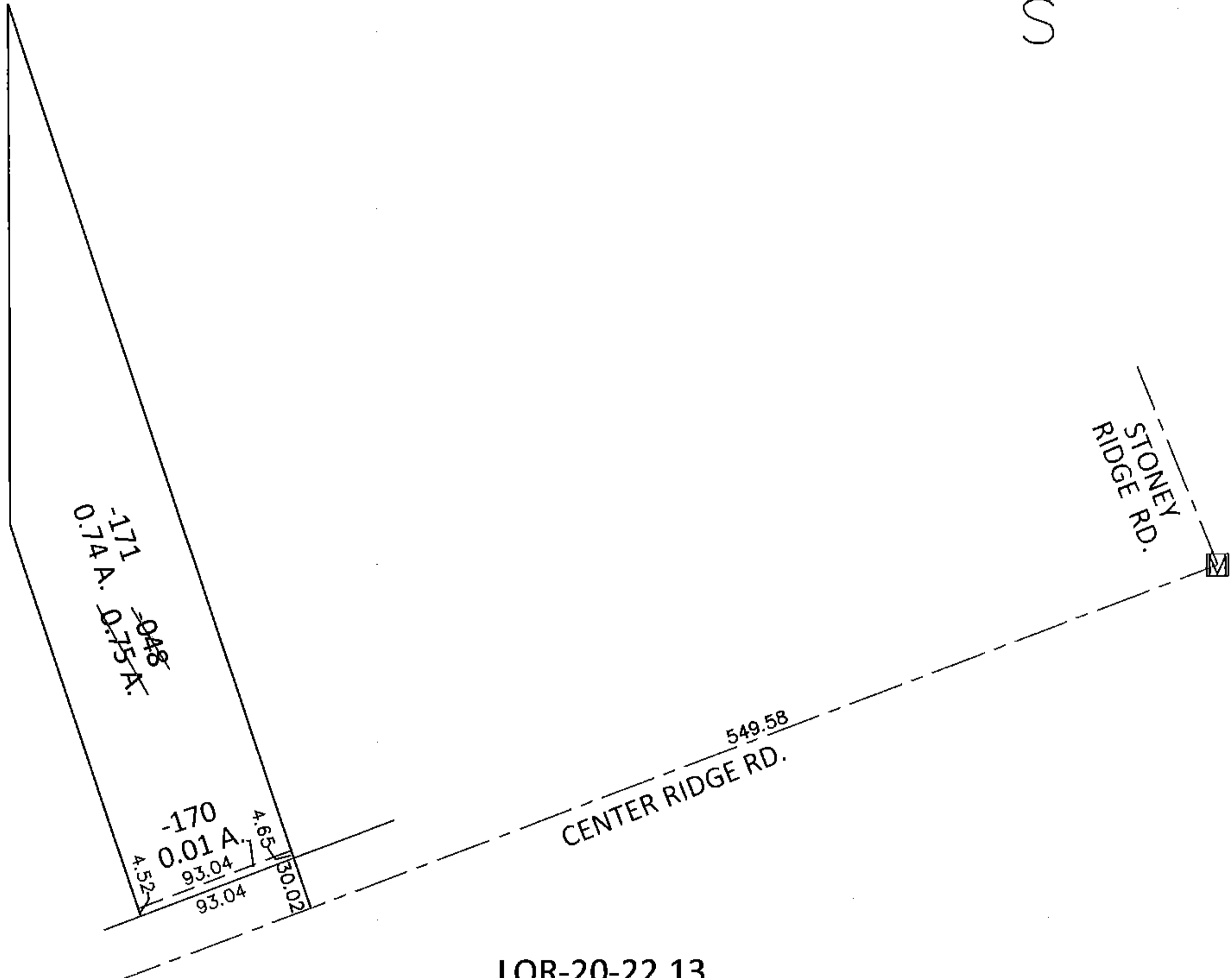
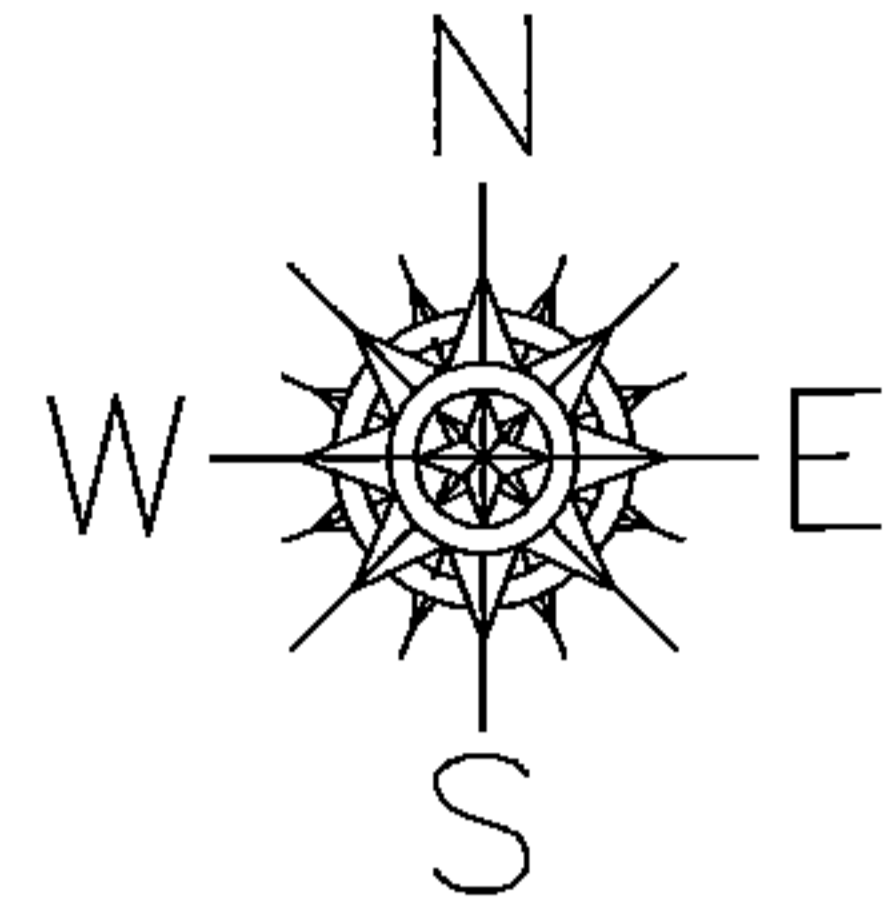

LOR-20-22.13
17-WDV

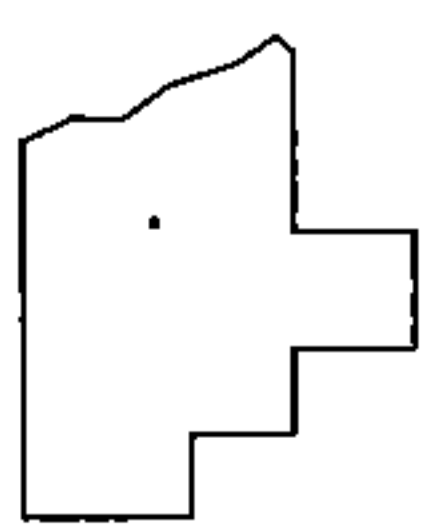

SPLITS/DEEDS PROCESSED

LORAIN COUNTY TAX MAP DEPARTMENT
226 MIDDLE AVE. ELYRIA, OHIO

SURVEYED BY: WILLIAM D. THOMAS
CLOSURE: .01:10,000
MAP PAGE(S): 7-00-028-C
APPROVED BY: RRM DATE: 8-25-14
SCALE: 1"= 100 PRIOR INST.: OR 546/589